



Get Ahead This Fall at Mesa!

Welcome to San Diego Mesa College — *The Leading College of Equity and Excellence!*

Mesa is proud to offer over 196 degree and certificate options, as well as a Bachelor's Degree in Health Information Management. With over **1,500 classes** - many of

them online or hybrid format (on-line and in-class) — we feel confident that you can find your passion and chosen career path.

To help students meet their goals, Mesa is offering more choices in both general education and core requirements to accommodate different academic and scheduling needs. We provide an emphasis on **Career Education**, featuring programs in GIS, Multimedia, Computer Science, Business, Fashion and Design Merchandising, Personal Training, Culinary and Hospitality, Dental Assisting and so much more! We offer multiple two-year programs that can get you into your chosen field faster, with a **higher earning potential and more career options**.

We recommend starting out strong by attending our **C.R.U.I.S.E. Orientation Program**. C.R.U.I.S.E. is a **FREE** academic enrichment program for incoming students offering a head start on college life and academic success. When you attend CRUISE, you will have the opportunity to plan classes and to explore all the programs and majors offered at Mesa. Don't miss it! Go to www.sdmesa.edu/CRUISE for details and to register.

Thank you — and we'll see you this Fall!

Pamela T. Luster

Pamela T. Luster, Ed.D.
President, San Diego Mesa College

FALL 2017

CLASS SESSIONS

August 21, 2017

www.sdmesa.edu



[Facebook.com/SanDiegoMesaCollege](https://www.facebook.com/SanDiegoMesaCollege)



[Twitter.com/SDMesaCollege](https://twitter.com/SDMesaCollege)



[Instagram.com/SDMesaCollege](https://www.instagram.com/SDMesaCollege)



[YouTube.com/SDMesaCollege](https://www.youtube.com/SDMesaCollege)



<http://bit.ly/imesaandroid>
<http://bit.ly/imesaapple>

Download the iMesa app. It will show you where your classes are and provide important links and information, all in the palm of your hand. Available free through iTunes and Google Play.



CRUISE

CRUISE Details and Registration Available

www.sdmesa.edu/CRUISE registration open now!

Morning CRUISE:

8:00 a.m.–1:00 p.m. (lunch included)

4 Sessions Available:

July 11–13; 18–20; 25–27, August 1–3

Evening CRUISE:

5:30 p.m.–9:00 p.m. (light meal provided)

2 Sessions Available:

July 11–13 and August 1–3

mesa college

ADMINISTRATION

President: Pamela T. Luster, Ed.D., A-104	619-388-2721
Vice President, Instruction: Tim McGrath, J.D., A-103.....	619-388-2755
Vice President, Student Services:	
Ashanti Hands, Ed.D., I4-401.....	619-388-2678
Vice President, Administrative Services:	
Rachelle Agatha, Ed.D., A-102.....	619-388-2990

ACADEMIC AND STUDENT SERVICES DEPARTMENTS

Arts and Languages: Dean: Leslie Shimazaki, G-201	619-388-2873
Business and Technology:	
Dean: Danene Brown, Ph.D., J-107	619-388-2803
Health Sciences/Public Service:	
Dean: Tina Recalde, S-300.....	619-388-2789
Humanities: Dean: Linda Hensley, G-201.....	619-388-2797
Institutional Effectiveness:	
Dean: Madeleine Hinkes, Ph.D., A-109.....	619-388-5034
Learning Resources and Academic Support:	
Dean: Andrew MacNeill, Ed.D., LRC-444	619-388-2799
Mathematics/Natural Sciences:	
Acting Dean: Susan Topham, Ed.D., MS-301	619-388-2896
Ex. Science/Health Ed./Athletics/Dance:	
Acting Dean: Kevin Hazlett, ES-203D	619-388-2737
Social/Behav. Sciences/Multicultural Studies:	
Dean: Charles Zappia, Ph.D., SB-304	619-388-2801
Student Development: Acting Dean: Ailene Crakes, I4-401	619-388-2896
Student Affairs: Dean: Victoria Miller, I4-408	619-388-2699
Student Success & Equity: Dean: Larry Maxey, I4-401	619-388-5940

OFFICES

Admissions/Enrollment Verification/Records: I4-102	619-388-2682/2805
Allied Health Special Admissions: I4-102.....	619-388-2684
Assessment/Testing: I4-201.....	619-388-2718
Associated Students: I4-409	619-388-2903
Athletics Department: ES-203.....	619-388-2737
AVANZA Engagement Center: I4-203.....	619-388-2757
Bookstore: MC-114.....	619-388-2854
Borderless Scholars: I4-309.....	619-388-2706
Bridges to the Baccalaureate: B-107.....	619-388-2895
Business Office Support: A-101	619-388-2746
Business Services: A-102.....	619-388-2771
Cafeteria: MC-100.....	619-388-2727
CalWORKS: I4-306	619-388-2709
Culinary Outlook: Mesa Commons, 2nd Floor	

Career Center: I4-306.....	619-388-2777
Child Development Center: R-Building	619-388-2812
College Police: Lost/Found, Q-100.....	619-388-2749
Monday-Thursday: 7 am-6 pm, Friday: 8 am-5 pm	
Counseling: I4-303	619-388-2672
Disability Support Programs & Services: I4-405 ..	619-388-2780/tty: 388-2974
Disciplinary Officer: Claudia Perkins, I4-408.....	619-388-2699
Emergency and After Hours	619-388-6405
Equal Employment Opportunity (EEO)	619-388-2989
EEO Site Compliance/504 Officer: I4-408.....	619-388-2699/2713
Evening Supervisor: Monday-Friday: 5 pm-10 pm	619-388-2463/2510
Extended Opportunity Programs & Services (EOPS): I4-309.....	619-388-2706
Evaluations: I4-306	619-388-2680
Financial Aid: I4-107	619-388-2817
Foundation	619-388-2285
General Information:	619-388-2600 or 858-627-2600
Monday-Friday Switchboard: 8 am-5 pm	
Honors: I-109.....	619-388-2341
HSI Grant/Proyecto Éxito: LR-440/441	619-388-2995
International Student Admissions: I4-102/Advising I4-303.....	619-388-2717
Information College Technology (IT): MC-215	619-388-2286
Learning Resource Center (LRC)	
MT2C	619-388-2898/5049
Library	619-388-2695
Reference Desk	619-388-2660
Media and Public Relations: A-110.....	619-388-2759
Mesa Academy Program/UMOJA: I4-303.....	619-388-2536
Parking	619-388-6416
Police/Escort Services	619-388-6405
Printing and Mail Services: MC-215.....	619-388-2764
Puente Project: I4-303.....	619-388-2420
Residency: I4-102	619-388-2688
Scholarship Information: I4-408.....	619-388-2699
Shipping/Receiving: MC-124	619-388-2761
STAR-Student Tutorial Academic Resources: I4-308.....	619-388-2481
Student Accounting: I4-106	619-388-2704
Student Affairs: I4-408	619-388-2699
Student Health Services: I4-209	619-388-2774
Study Abroad:	619-388-2228
The Stand: I4-204	619-388-5726
Transfer Center: I4-306.....	619-388-2473
Tutoring: LRC 1st, 2nd & 4th floors.....	619-388-2898/5049
Veterans/Records: I4-102	619-388-2805
Veterans Resource Center: I-102, I-120.....	619-388-2852
Student Services Hours: (Subject to change)	
Monday-Thursday: 8 am-7 pm, Friday: 8 am-3 pm	

SAN DIEGO MESA COLLEGE

7250 Mesa College Drive, San Diego, CA 92111-4998, General Information: 619-388-2600

AP 7981.1 BICYCLES, SKATEBOARDS, ROLLER-SKATES, ROLLER BLADES AND OTHER DEVICES OF SIMILAR NATURE ARE PROHIBITED

MESA COLLEGE IS A SMOKE-FREE CAMPUS

POLICE ESCORT SERVICE
619-388-6405

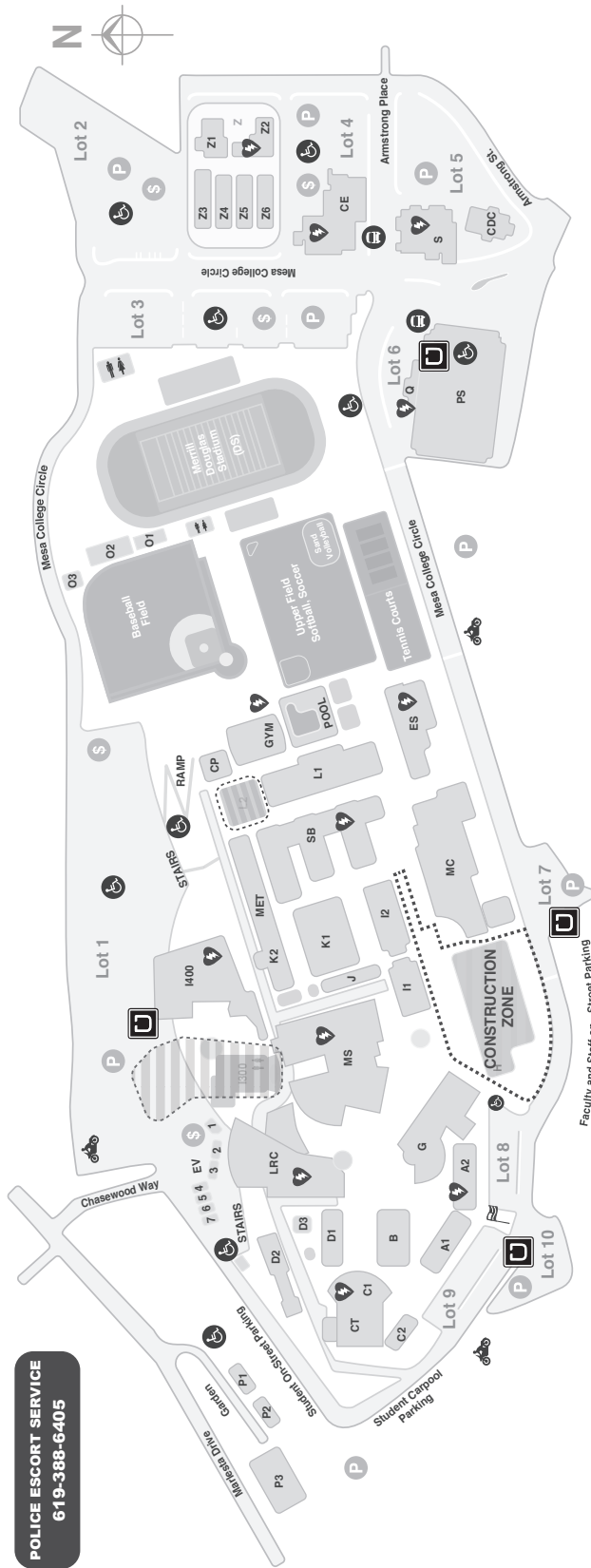

Map Updated June 1, 2017

- ADA PARKING *Permit needed please follow parking instructions
- PARKING
- AED - AUTOMATED EXTERNAL DEFIBRILLATORS
- PARKING PERMIT MACHINES
- MOTORCYCLE PARKING
- MTS BUS STOP, ROUTES 41, 44

- A1 President, V.P. Instruction, V.P. Administrative Services
- A2 Administration Offices
- B Classrooms B100
- C1-C Classrooms and Apollod Theatre CT-C100
- C2 Classrooms C200
- CDC Child Development Center
- CE Continuing Education Building
- CP Central Plant
- D1 Fine Arts Classrooms D100
- D2 Classrooms D200
- D3 Classrooms D300
- DS Merrill Douglas Stadium
- ES Exercise Science
- EV English Village
- G Humanities & Multicultural Studies
- GYM Main Gym
- I1 Veterans Resource Center, Classrooms I100

- I2 Honors, MET High School I200
- 1400 Student Services Center and Classrooms*
- J Business & Technology, Facilities J100
- K1 Classrooms K100
- L1 Exercise Science L100
- LR Learning Resource Center
- MET Met High School (K200)
- MS Mesa Commons*
- MC Math and Science Complex
- P1 Classrooms P100
- P2 Storage P200
- P3 Animal Health Technology P300
- PS Parking Structure
- Q Mesa College Police Offices Q100
- S Allied Health Education S100, S200, S300
- SB Social and Behavioral Sciences Building
- Z Mesa College Design Center

- *Student Services Center
The Stand
AV/IT/EA Engagement Center
CAMPUS
- *Mesa Commons
Cafeteria
Campus Store
Culinary Outlook
- Printing and Mail Services
Bookroom/Receiving
College Technology Services
- Commutef
my.icommutef.com/s/mesa-students
my.icommutef.com/s/mesa-facultyandstaff
icommutef.com/vanpool (must be 21 or older)



PICKUP AND DROP OFF

PARK & PAY BY MOBILE NOW!

SCAN OR CALL
619-866-3151



LOCATION # 2000

Download the FREE! Mobile Parking App or Call to Park
mobile-now.us



ACCOUNTING

See ONLINE LISTINGS for additional classes.

CRN	Days	Time	@Location	Instructor	Start/End Date	Weeks
ACCT 116A • Financial Accounting • 4.0 Units						
43132	MW	8:00-9:50 am	Mesa/I106	Hoover, L	08-21 to 12-16	16
43149	TTh	8:00-9:50 am	Mesa/K109E	Lincoln, J	08-21 to 12-16	16
61035	MW	10:15-12:15 pm	Mesa/SB204	Wade, L	08-21 to 12-16	16
02518	TTh	10:15-12:15 pm	Mesa/I105	Lincoln, J	08-21 to 12-16	16
43128	MW	12:45-2:45 pm	Mesa/SB212	Maciel, T	08-21 to 12-16	16
55127	TTh	12:45-2:45 pm	Mesa/SB204	Staff	08-21 to 12-16	16
44430	MW	3:00-5:00 pm	Mesa/SB204	Maciel, T	08-21 to 12-16	16
61097	M	6:00-10:15 pm	Mesa/SB220	Long, S	08-21 to 12-16	16
61022	Th	6:00-10:15 pm	Mesa/SB206	Long, S	08-21 to 12-16	16
20403	MW	10:15-11:30 am	Mesa/K104	Tuttle, T	08-21 to 12-16	16
	Partially Online			Mesa/WEB	Tuttle, T	
<i>CRN 20403: Students must attend Monday & Wednesday on-campus meetings.</i>						
05021	TTh	12:45-2:00 pm	Mesa/SB104	Tuttle, T	08-21 to 12-16	16
	Partially Online			Mesa/WEB	Tuttle, T	
<i>CRN 05021: Students must attend Tuesday & Thursday on-campus meetings.</i>						

ACCT 116B * • Managerial Accounting • 4.0 Units

61116	MW	8:00-9:50 am	Mesa/K109E	Eskew, H	08-21 to 12-16	16
61041	MW	10:15-12:15 pm	Mesa/K109E	Hoover, L	08-21 to 12-16	16
97879	TTh	10:15-12:15 pm	Mesa/K109E	Maciel, T	08-21 to 12-16	16
97882	TTh	12:45-2:45 pm	Mesa/I117	Maciel, T	08-21 to 12-16	16
61101	T	6:00-10:15 pm	Mesa/SB206	Fusco, J	08-21 to 12-16	16

ACCT 120 • Federal Income Tax • 3.0 Units

03512	W	6:35-9:40 pm	Mesa/MS213	Bellavia, J	08-21 to 12-16	16
-------	---	--------------	------------	-------------	----------------	----

ACCT 121 • California Income Tax • 1.0 Unit

03529	W	5:00-5:50 pm	Mesa/MS213	Bellavia, J	08-21 to 12-16	16
-------	---	--------------	------------	-------------	----------------	----

ACCT 125 * • Government & Not-for-Profit Accounting • 3.0 Units

84568	Th	6:00-9:05 pm	Mesa/SB110	Fusco, J	08-21 to 12-16	16
-------	----	--------------	------------	----------	----------------	----

ACCT 150 • Computer Accounting Applications • 3.0 Units

44448	M	6:00-9:05 pm	Mesa/K103	Ballard, S	08-21 to 12-16	16
-------	---	--------------	-----------	------------	----------------	----

ACCT 201A * • Intermediate Accounting I • 3.0 Units

54589	M	6:30-8:00 pm	Mesa/SB204	Maciel, T	08-21 to 12-16	16
	Partially Online			Mesa/Web	Maciel, T	

CRN 54589: Students must attend Monday on-campus meetings.

AMERICAN SIGN LANGUAGE/ INTERPRETING

See ONLINE LISTINGS for additional classes.

AMSL 115 * • American Sign Language Level I • 4.0 Units

07789	MTW	7:00-8:15 am	Mesa/K106	Staff	08-21 to 12-16	16
56608	MTW	9:35-10:50 am	Mesa/K107	Styles, L	08-21 to 12-16	16
05752	MTW	12:10-1:25 pm	Mesa/K106	Clary, W	08-21 to 12-16	16
05738	MTW	2:45-4:00 pm	Mesa/K107	Styles, L	08-21 to 12-16	16
83847	ThFS	7:00-8:15 pm	Mesa/K106	Staff	08-21 to 12-16	16

AMSL 115L * • American Sign Language I (Lab) • 1.0 Unit

49040	MTW	8:25-9:25 am	Mesa/K106	Staff	08-21 to 12-16	16
49052	MTW	11:00-12:00 pm	Mesa/K107	Styles, L	08-21 to 12-16	16
49074	MTW	1:35-2:35 pm	Mesa/K106	Clary, W	08-21 to 12-16	16
49069	MTW	4:10-5:10 pm	Mesa/K107	Styles, L	08-21 to 12-16	16
83854	ThFS	8:25-9:25 pm	Mesa/K106	Staff	08-21 to 12-16	16

AMERICAN SIGN LANGUAGE/ INTERPRETING *continued*

CRN	Days	Time	@Location	Instructor	Start/End Date	Weeks
AMSL 116 * • American Sign Language Level II • 4.0 Units						
40501	MTW	7:00-8:15 am	Mesa/K107	Staff	08-21 to 12-16	16
63793	MTW	2:45-4:00 pm	Mesa/K106	Halcott, J	08-21 to 12-16	16
83863	MTW	12:10-1:25 pm	Mesa/K107	Staff	08-21 to 12-16	16
AMSL 116L * • American Sign Language II (Lab) • 1.0 Unit						
62582	MTW	8:25-9:25 am	Mesa/K107	Staff	08-21 to 12-16	16
63807	MTW	4:10-5:10 pm	Mesa/K106	Halcott, J	08-21 to 12-16	16
83872	MTW	1:35-2:35 pm	Mesa/K107	Staff	08-21 to 12-16	16
AMSL 214 * • American Sign Language Fingerspelled Signs • 3.0 Units						
63776	Th	12:10-3:10 pm	Mesa/K107	Buchanan, B	08-21 to 12-16	16
AMSL 215 * • American Sign Language Level III • 4.0 Units						
05740	MTW	9:35-10:50 am	Mesa/K106	Clary, W	08-21 to 12-16	16
80128	TWTh	5:20-6:35 pm	Mesa/K106	Frost, A	08-21 to 12-16	16

AMSL 215L * • American Sign Language III (Lab) • 1.0 Unit

49111	MTW	11:00-12:00 pm	Mesa/K106	Clary, W	08-21 to 12-16	16
80132	TWTh	6:45-7:35 pm	Mesa/K106	Frost, A	08-21 to 12-16	16

AMSL 230 * • Interpretation I • 4.0 Units

80149	MTW	5:45-7:35 pm	Mesa/SB210	Kaufmann, D	08-21 to 12-16	16
-------	-----	--------------	------------	-------------	----------------	----

AMSL 235 * • Professional Aspects of Interpretation • 3.0 Units

80155	MTW	8:00-8:50 pm	Mesa/SB210	Kaufmann, D	08-21 to 12-16	16
-------	-----	--------------	------------	-------------	----------------	----

AMSL 250 * • Interpretation III • 4.0 Units

84617	MTW	5:45-7:35 pm	Mesa/K107	Halcott, L	08-21 to 12-16	16
-------	-----	--------------	-----------	------------	----------------	----

AMSL 255 * • Interpretation IV • 4.0 Units

84626	MTW	8:00-9:50 pm	Mesa/K107	Halcott, J	08-21 to 12-16	16
-------	-----	--------------	-----------	------------	----------------	----

ANIMAL HEALTH TECHNOLOGY

ANHL 100A * • Animal Care and Management • 1.5 Units

43603	MT	7:00-8:10 am	Mesa/P308	McNabb, D	08-21 to 12-16	16
	M	4:00-5:00 pm	Mesa/P308	McNabb, D		
	T	4:00-4:50 pm	Mesa/P308	McNabb, D		
43629	WTh	7:00-8:10 am	Mesa/P308	McNabb, D	08-21 to 12-16	16
	W	3:30-4:30 pm	Mesa/P308	McNabb, D		
	Th	4:00-4:50 pm	Mesa/P308	McNabb, D		

ANHL 115 • Veterinary Office Procedures • 2.0 Units

73740	W	5:30-7:20 pm	Mesa/P306	Mumby, T	08-21 to 12-16	16
-------	---	--------------	-----------	----------	----------------	----

ANHL 135 * • Veterinary Pharmacology • 2.0 Units

09041	TTh	7:00-7:50 am	Mesa/P306	Mumby, T	08-21 to 12-16	16
-------	-----	--------------	-----------	----------	----------------	----

ANHL 145 * • Veterinary Anatomy and Physiology • 3.0 Units

07578	MW	8:30-9:55 am	Mesa/P308	Staff	08-21 to 12-16	16
-------	----	--------------	-----------	-------	----------------	----

ANHL 145L * • Veterinary Anatomy and Physiology Lab • 1.0 Unit

07580	T	8:30-11:40 am	Mesa/P308	Ma, G	08-21 to 12-16	16
07599	Th	8:30-11:40 am	Mesa/P308	Ma, G	08-21 to 12-16	16

ANHL 155 • Fundamentals of Animal Health Technology • 3.5 Units

83922	W	10:30-12:00 pm	Mesa/P308	Johnson, D	08-21 to 12-16	16
	W	1:00-2:40 pm	Mesa/P308	Johnson, D		

ANIMAL HEALTH TECHNOLOGY *continued*

CRN	Days	Time	@Location	Instructor	Start/End Date	Weeks
ANHL 155L * • Fundamentals of Animal Health Technology Laboratory • 2.0 Units						
83935	M	12:30-3:50 pm	Mesa/P304	Jovanovic, B	08-21 to 12-16	16
	T	1:00-3:50 pm	Mesa/P308	Jovanovic, B		
83941	M	12:30-3:50 pm	Mesa/P304	McNabb, D	08-21 to 12-16	16
	T	1:00-3:50 pm	Mesa/P306	McNabb, D		
83953	M	12:30-3:50 pm	Mesa/P304	McNabb, D	08-21 to 12-16	16
	Th	1:00-3:50 pm	Mesa/P308	Johnson, D		
83964	M	12:30-3:50 pm	Mesa/P304	McNabb, D	08-21 to 12-16	16
	Th	1:00-3:50 pm	Mesa/P306	Jovanovic, B		

ANHL 225 * • Animal Nursing Techniques and Anesthesiology • 3.0 Units

42689	W	9:00-12:10 pm	Mesa/P306	Kaleka, K	08-21 to 12-16	16
-------	---	---------------	-----------	-----------	----------------	----

ANHL 227 * • Veterinary Surgical and Nursing Procedures Lab • 1.0 Unit

66913	T	8:30-11:40 am	Mesa/P306	Jovanovic, B	08-21 to 12-16	16
66924	Th	8:30-11:40 am	Mesa/P306	Jovanovic, B	08-21 to 12-16	16

ANHL 270 • Veterinary Work Experience • 2.0 Units

86296	TBA	2.0 Units	Mesa/P306	McNabb, D	08-21 to 12-16	16
-------	-----	-----------	-----------	-----------	----------------	----

ANTHROPOLOGY

See ONLINE LISTINGS for additional classes.

ANTH 102 # • Introduction to Physical Anthropology • 3.0 Units

05134	MW	8:00-9:25 am	Mesa/SB201	Rance, M	08-21 to 12-16	16
45571	TTh	8:00-9:25 am	Mesa/SB201	Dinckan, G	08-21 to 12-16	16
53354	MW	9:35-11:00 am	Mesa/SB201	Suarez, S	08-21 to 12-16	16
53372	TTh	9:35-11:00 am	Mesa/SB201	Dinckan, G	08-21 to 12-16	16
61268	F	9:00-12:10 pm	Mesa/SB201	Guenther, C	08-21 to 12-16	16
53363	TTh	11:10-12:35 pm	Mesa/SB201	Guenther, C	08-21 to 12-16	16
43057	MW	12:45-2:10 pm	Mesa/SB201	Suarez, S	08-21 to 12-16	16
05126	TTh	12:45-2:10 pm	Mesa/SB201	Martin, C	08-21 to 12-16	16
40552	MW	2:20-3:45 pm	Mesa/SB201	Suarez, S	08-21 to 12-16	16
44850	MW	3:55-5:20 pm	Mesa/SB201	Martin, C	08-21 to 12-16	16
82102	W	6:00-9:10 pm	Mesa/SB201	Martin, C	08-21 to 12-16	16

ANTH 103 # • Introduction to Cultural Anthropology • 3.0 Units

53890	MW	9:35-11:00 am	Mesa/SB206	Wallace, C	08-21 to 12-16	16
48990	TTh	9:35-11:00 am	Mesa/SB203	Mongelluzzo, R	08-21 to 12-16	16
41693	MW	11:10-12:35 pm	Mesa/SB203	Wallace, C	08-21 to 12-16	16
53862	TTh	11:10-12:35 pm	Mesa/SB203	Sime, J	08-21 to 12-16	16
61778	MW	12:45-2:10 pm	Mesa/SB203	Sime, J	08-21 to 12-16	16
53877	TTh	12:45-2:10 pm	Mesa/SB203	Mongelluzzo, R	08-21 to 12-16	16
71634	MW	2:20-3:45 pm	Mesa/SB203	Sime, J	08-21 to 12-16	16

CRN 71634 is an honors course. Students must apply to the honors program. See program page for additional information.

53901	T	6:00-9:10 pm	Mesa/SB203	Staff	08-21 to 12-16	16
-------	---	--------------	------------	-------	----------------	----

ANTH 104 *# • Laboratory in Physical Anthropology • 1.0 Unit

03784	T	2:20-5:30 pm	Mesa/SB201	Suarez, S	08-21 to 12-16	16
81157	Th	2:20-5:30 pm	Mesa/SB201	Suarez, S	08-21 to 12-16	16
87749	T	6:00-9:10 pm	Mesa/SB201	Suarez, S	08-21 to 12-16	16

ANTH 106 • World Prehistory • 3.0 Units

71643	MW	9:35-11:00 am	Mesa/SB203	Mongelluzzo, R	08-21 to 12-16	16
-------	----	---------------	------------	----------------	----------------	----

ANTHROPOLOGY *continued*

CRN	Days	Time	@Location	Instructor	Start/End Date	Weeks
ANTH 107 # • Introduction to Archaeology • 3.0 Units						
45150	MW	11:10-12:35 pm	Mesa/SB201	Mongelluzzo, R	08-21 to 12-16	16
03083	TTh	2:20-3:45 pm	Mesa/SB203	Mongelluzzo, R	08-21 to 12-16	16

ANTH 110 • Anthropology of Magic, Witchcraft, and Religion • 3.0 Units

65229	TTh	12:45-2:10 pm	Mesa/SB205	Sime, J	08-21 to 12-16	16
-------	-----	---------------	------------	---------	----------------	----

ANTH 210 # • Introduction to California Indians • 3.0 Units

83574	MW	2:20-3:45 pm	Mesa/SB205	Wallace, C	08-21 to 12-16	16
-------	----	--------------	------------	------------	----------------	----

ARCHITECTURE

See ONLINE LISTINGS for additional classes.

ARCH 100 • Graphic Design Communication I • 2.0 Units

05235	MW	9:00-12:05 pm	Mesa/Z603	Abe, V	08-21 to 12-16	16
41214	TTh	9:00-12:05 pm	Mesa/Z302	Staff	08-21 to 12-16	16
48959	TTh	5:00-8:05 pm	Mesa/Z603	Staff	08-21 to 12-16	16

ARCH 101 • Introduction to ArchiCAD • 3.0 Units

44172	TTh	9:00-12:05 pm	Mesa/Z301	Wong, R	08-21 to 12-16	16
42654	TTh	5:00-8:05 pm	Mesa/Z301	Wong, R	08-21 to 12-16	16

ARCH 104 • Introduction to Architecture and Environmental Design • 2.0 Units

71989	TTh	10:00-10:50 am	Mesa/Z102	Kay, I	08-21 to 12-16	16
-------	-----	----------------	-----------	--------	----------------	----

ARCH 107 • Introduction to Revit • 3.0 Units

64694	MW	6:00-9:05 pm	Mesa/Z302	Goodman, M	08-21 to 12-16	16
-------	----	--------------	-----------	------------	----------------	----

ARCH 112 • AutoCAD • 3.0 Units

71963	MW	9:00-12:05 pm	Mesa/Z301	Mapes, N	08-21 to 12-16	16
71954	MW	5:00-8:05 pm	Mesa/Z502	Comulada, M	08-21 to 12-16	16

ARCH 115 • Architectural Model Making • 2.0 Units

74310	F	9:00-1:05 pm	Mesa/Z201	Strona, C	08-21 to 12-16	16
-------	---	--------------	-----------	-----------	----------------	----

ARCH 126 • History of Ancient World Architecture • 3.0 Units

88782	MW	5:00-6:25 pm	Mesa/Z102	Abe, V	08-21 to 12-16	16
-------	----	--------------	-----------	--------	----------------	----

ARCH 130 • Materials of Construction • 3.0 Units

53916	TTh	5:35-7:00 pm	Mesa/Z602	Horsman, L	08-21 to 12-16	16
-------	-----	--------------	-----------	------------	----------------	----

ARCH 141 • Architectural Construction Documents • 4.0 Units

71972	MW	5:00-9:40 pm	Mesa/Z301	Wong, R	08-21 to 12-16	16
-------	----	--------------	-----------	---------	----------------	----

ARCH 170 • Architectural Design • 4.0 Units

43033	TTh	9:00-12:05 pm	Mesa/Z603	Abe, V	08-21 to 12-16	16
57003	MW	1:00-4:05 pm	Mesa/Z302	Abe, V	08-21 to 12-16	16
	MW	1:00-4:05 pm	Mesa/Z302	Mapes, N		

ARCH 172 * • Architectural Design II • 4.0 Units

08550	TTh	1:00-4:05 pm	Mesa/Z603	Abe, V	08-21 to 12-16	16
-------	-----	--------------	-----------	--------	----------------	----

ARCH 173 • Environmental Design: Urban and Community Site Design • 4.0 Units

74304	TTh	1:00-4:05 pm	Mesa/Z302	Strona, C	08-21 to 12-16	16
-------	-----	--------------	-----------	-----------	----------------	----

ARCH 175 * • Advanced Architectural Design I • 5.0 Units

43044	TTh	12:15-4:50 pm	Mesa/Z502	Kay, I	08-21 to 12-16	16
72024	TTh	12:15-4:50 pm	Mesa/Z501	Kay, I	08-21 to 12-16	16

ARCH 180B * • Advanced Architectural Design IIB • 5.0 Units

81166	TTh	12:15-4:50 pm	Mesa/Z502	Kay, I	08-21 to 12-16	16
-------	-----	---------------	-----------	--------	----------------	----

* Prerequisite, corequisite or limitation on enrollment

Pass/No Pass Only # Pass/No Pass available

@ Off-campus locations are in **bold type**. See last page of schedule for location details.

ARCHITECTURE *continued*

CRN	Days	Time	@Location	Instructor	Start/End Date	Weeks
ARCH 180C * • Advanced Architectural Design IIC • 5.0 Units						
81179	TTh	12:15-4:50 pm	Mesa/Z502	Kay, I	08-21 to 12-16	16
ARCH 220 • Graphic Design Communication II • 2.0 Units						
40891	TTh	5:50-8:55 pm	Mesa/Z302	Barrett, N	08-21 to 12-16	16
ARCH 231 • Sustainability in the Built Environment • 4.0 Units						
74296	MW	12:15-3:20 pm	Mesa/Z502	Comulada, M	08-21 to 12-16	16
	MW	12:15-3:20 pm	Mesa/Z502	Lindquist, H		

ART – FINE ART

See ONLINE LISTINGS for additional classes.

ARTF 100 # • Art Orientation • 3.0 Units						
04697	MW	8:00-9:25 am	Mesa/G102	Wascher, S	08-21 to 12-16	16
71905	MW	11:10-12:35 pm	Mesa/G102	Adame, A	08-21 to 12-16	16
43578	TTh	9:35-11:00 am	Mesa/G102	Machacek, J	08-21 to 12-16	16
54333	Th	6:00-9:10 pm	Mesa/G102	Engstrom, L	08-21 to 12-16	16
60876	TTh	4:05-5:30 pm	Mesa/D103	Staff	08-21 to 12-16	16
03613	W	6:35-9:40 pm	Mesa/G102	Smulevitz, C	08-21 to 12-16	16
ARTF 107 # • Contemporary Art • 3.0 Units						
08864	M	9:35-11:00 am	Mesa/G102	Rogers, D	08-21 to 12-16	16
		Partially Online	Mesa/WEB	Rogers, D		
<i>CRN 08864: Students must attend Monday on-campus meetings.</i>						
75254	MW	12:45-2:10 pm	Mesa/CLSRM	Chwekun, J	08-21 to 12-16	16
48009	MW	2:20-3:45 pm	Mesa/G102	Smulevitz, C	08-21 to 12-16	16
ARTF 109 # • Modern Art • 3.0 Units						
43353	MW	3:55-5:20 pm	Mesa/G102	Staff	08-21 to 12-16	16
67329	TTh	11:10-12:35 pm	Mesa/G102	Rogers, D	08-21 to 12-16	16
89439	TTh	2:20-3:45 pm	Mesa/G102	Cavanaugh, K	08-21 to 12-16	16
ARTF 110 # • Art History: Prehistoric to Gothic • 3.0 Units						
73050	TTh	12:45-2:10 pm	Mesa/G102	Rogers, D	08-21 to 12-16	16
<i>CRN 73050 is an honors course. Students must apply to the honors program. See program page for additional information.</i>						
63728	T	6:35-9:40 pm	Mesa/G102	Ross, L	08-21 to 12-16	16
ARTF 111 # • Art History: Renaissance to Modern • 3.0 Units						
86485	W	9:35-11:00 am	Mesa/G102	Smulevitz, C	08-21 to 12-16	16
		Partially Online	Mesa/WEB	Smulevitz, C		
<i>CRN 86485: Students must attend Wednesday on-campus meetings.</i>						
71920	MW	12:45-2:10 pm	Mesa/G102	Staff	08-21 to 12-16	16
40922	TTh	8:00-9:25 am	Mesa/G102	Paul, A	08-21 to 12-16	16
03052	TTh	3:55-5:20 pm	Mesa/G102	Ross, L	08-21 to 12-16	16
08853	F	8:00-11:10 am	Mesa/G102	Hesser, M	08-21 to 12-16	16
86492	M	6:00-9:05 pm	Mesa/G102	Staff	08-21 to 12-16	16
ARTF 125 # • Art History: Arts of the Asian Continent • 3.0 Units						
44985	F	11:20-2:30 pm	Mesa/G102	Rogers, D	08-21 to 12-16	16
ARTF 150A # • Two-Dimensional Design • 3.0 Units						
54382	MW	9:35-12:40 pm	Mesa/D108	Wascher, S	08-21 to 12-16	16
66712	MW	1:00-4:05 pm	Mesa/D108	Laris, G	08-21 to 12-16	16
51502	TTh	6:00-9:05 pm	Mesa/D107	Hutton, L	08-21 to 12-16	16
54404	S	9:30-12:20 pm	Mesa/D108	Laris, G	08-21 to 12-16	16
	S	12:50-4:15 pm	Mesa/D108	Laris, G		
ARTF 151 # • Three-Dimensional Design • 3.0 Units						
89407	MW	6:00-9:05 pm	Mesa/D204	Kling, W	08-21 to 12-16	16
99759	MW	9:35-12:40 pm	Mesa/D204	Lara, M	08-21 to 12-16	16
99762	TTh	6:00-9:05 pm	Mesa/D204	Lara, M	08-21 to 12-16	16

ART – FINE ART *continued*

CRN	Days	Time	@Location	Instructor	Start/End Date	Weeks
ARTF 152 # • Color Theory • 3.0 Units						
62017	TTh	9:35-12:40 pm	Mesa/D108	Paul, A	08-21 to 12-16	16
81406	TTh	6:00-9:05 pm	Mesa/D108	Cavanaugh, K	08-21 to 12-16	16
ARTF 155A # • Freehand Drawing I • 3.0 Units						
56581	MW	9:35-12:40 pm	Mesa/D107	Sanchez, R	08-21 to 12-16	16
53026	MW	12:50-3:55 pm	Mesa/D107	Engstrom, L	08-21 to 12-16	16
47963	TTh	12:50-3:55 pm	Mesa/D107	Sexton, B	08-21 to 12-16	16
53017	F	9:00-11:50 am	Mesa/D107	Adame, A	08-21 to 12-16	16
	F	12:20-3:40 pm	Mesa/D107	Adame, A		
20603	MW	5:00-8:05 pm	Mesa/D106	Laris, G	08-21 to 12-16	16
04047	TTh	6:00-9:05 pm	Mesa/D106	Staff	08-21 to 12-16	16
ARTF 155B # • Freehand Drawing II • 3.0 Units						
43231	TTh	9:35-12:40 pm	Mesa/D107	Sexton, B	08-21 to 12-16	16
95698	F	9:30-12:20 pm	Mesa/D106	Laris, G	08-21 to 12-16	16
	F	12:50-4:15 pm	Mesa/D106	Laris, G		
ARTF 161B ** • Museum Studies/Gallery Exhibition Skills II • 3.0 Units						
54325	W	6:00-9:05 pm	Mesa/D108	Zimmerman, C	08-21 to 12-16	16
	TBA		Mesa/CLSRM	Zimmerman, C		
ARTF 163 * • Art Museum/Gallery Internship • 4.0 Units						
73587	TBA		Mesa/D101	Zimmerman, C	08-21 to 12-16	16
ARTF 165A ** • Composition in Painting I • 3.0 Units						
54058	TTh	9:35-12:40 pm	Mesa/D205	Sanchez, R	08-21 to 12-16	16
60645	TTh	6:00-9:05 pm	Mesa/D205	Sanchez, R	08-21 to 12-16	16
ARTF 165B ** • Composition in Painting II • 3.0 Units						
53655	TTh	9:35-12:40 pm	Mesa/D205	Sanchez, R	08-21 to 12-16	16
73073	F	9:30-12:20 pm	Mesa/D106	Laris, G	08-21 to 12-16	16
	F	12:50-4:15 pm	Mesa/D106	Laris, G		
60659	TTh	6:00-9:05 pm	Mesa/D205	Sanchez, R	08-21 to 12-16	16
ARTF 165C ** • Composition in Painting III • 3.0 Units						
58640	TTh	9:35-12:40 pm	Mesa/D205	Sanchez, R	08-21 to 12-16	16
60662	TTh	6:00-9:05 pm	Mesa/D205	Sanchez, R	08-21 to 12-16	16
ARTF 165D ** • Composition in Painting IV • 3.0 Units						
60497	TTh	9:35-12:40 pm	Mesa/D205	Sanchez, R	08-21 to 12-16	16
60677	TTh	6:00-9:05 pm	Mesa/D205	Sanchez, R	08-21 to 12-16	16
ARTF 175A # • Sculpture I • 3.0 Units						
58412	TTh	9:35-12:40 pm	Mesa/D204	Kling, W	08-21 to 12-16	16
07290	F	9:00-11:50 am	Mesa/D204	Kling, W	08-21 to 12-16	16
	F	12:20-3:40 pm	Mesa/D204	Kling, W		
ARTF 175B # • Sculpture II • 3.0 Units						
99870	TTh	9:35-12:40 pm	Mesa/D204	Kling, W	08-21 to 12-16	16
99835	F	9:00-11:50 am	Mesa/D204	Kling, W	08-21 to 12-16	16
	F	12:20-3:40 pm	Mesa/D204	Kling, W		
ARTF 175C # • Sculpture III • 3.0 Units						
99864	TTh	9:35-12:40 pm	Mesa/D204	Kling, W	08-21 to 12-16	16
99853	F	9:00-11:50 am	Mesa/D204	Kling, W	08-21 to 12-16	16
	F	12:20-3:40 pm	Mesa/D204	Kling, W		
ARTF 190A # • Black and White Art Photography • 3.0 Units						
88744	MW	12:50-3:55 pm	Mesa/P102	Ferreria, C	08-21 to 12-16	16
61948	TTh	9:35-12:40 pm	Mesa/P102	Chavez, P	08-21 to 12-16	16
ARTF 191 • Cultural Influences on Photography • 3.0 Units						
20700	M	5:30-8:40 pm	Mesa/D103	Ferreria, C	08-21 to 12-16	16

ART – FINE ART *continued*

CRN	Days	Time	@Location	Instructor	Start/End Date	Weeks
ARTF 194 • Critical Photography • 3.0 Units						
49503	TTh	9:35-11:00 am	Mesa/D103	Ramirez, J	08-21 to 12-16	16
ARTF 195A # • Ceramics I • 3.0 Units						
66729	MW	12:50-3:55 pm	Mesa/D201	Betschart, N	08-21 to 12-16	16
	MW	12:50-3:55 pm	Mesa/D201	Benfer, B		
95723	TTh	12:50-3:55 pm	Mesa/D201	Betschart, N	08-21 to 12-16	16
52798	TTh	9:35-12:40 pm	Mesa/D201	Betschart, N	08-21 to 12-16	16
52802	F	9:00-11:50 am	Mesa/D201	Betschart, N	08-21 to 12-16	16
	F	12:20-3:40 pm	Mesa/D201	Betschart, N		
94130	MW	6:00-9:05 pm	Mesa/D201	Benfer, B	08-21 to 12-16	16
ARTF 195B ** • Ceramics II • 3.0 Units						
66730	MW	12:50-3:55 pm	Mesa/D201	Benfer, B	08-21 to 12-16	16
08539	F	9:00-11:50 am	Mesa/D201	Betschart, N	08-21 to 12-16	16
	F	12:20-3:40 pm	Mesa/D201	Betschart, N		
07286	TTh	9:35-12:40 pm	Mesa/D201	Betschart, N	08-21 to 12-16	16
05856	TTh	12:50-3:55 pm	Mesa/D201	Betschart, N	08-21 to 12-16	16
94148	MW	6:00-9:05 pm	Mesa/D201	Benfer, B	08-21 to 12-16	16
ARTF 196 ** • Clay and Glaze Technology • 3.0 Units						
74879	MW	9:30-12:35 pm	Mesa/D201	Chwekun, J	08-21 to 12-16	16
ARTF 197A ** • Handbuilding Ceramics I • 3.0 Units						
60371	TTh	9:35-12:40 pm	Mesa/D201	Betschart, N	08-21 to 12-16	16
08542	TTh	12:50-3:55 pm	Mesa/D201	Betschart, N	08-21 to 12-16	16
60385	F	9:00-11:50 am	Mesa/D201	Betschart, N	08-21 to 12-16	16
	F	12:20-3:40 pm	Mesa/D201	Betschart, N		
94156	MW	6:00-9:05 pm	Mesa/D201	Benfer, B	08-21 to 12-16	16
ARTF 197B ** • Handbuilding Ceramics II • 3.0 Units						
05867	TTh	12:50-3:55 pm	Mesa/D201	Betschart, N	08-21 to 12-16	16
50634	F	9:00-11:50 am	Mesa/D201	Betschart, N	08-21 to 12-16	16
	F	12:20-3:40 pm	Mesa/D201	Betschart, N		
90875	MW	6:00-9:05 pm	Mesa/D201	Benfer, B	08-21 to 12-16	16
ARTF 198A # • Introduction to Printmaking I • 3.0 Units						
58024	MW	9:35-12:40 pm	Mesa/P101	West, C	08-21 to 12-16	16
ARTF 198B ** • Introduction to Printmaking II • 3.0 Units						
90549	MW	9:35-12:40 pm	Mesa/P101	West, C	08-21 to 12-16	16
ARTF 198C ** • Introduction to Printmaking III • 3.0 Units						
53065	MW	9:35-12:40 pm	Mesa/P101	West, C	08-21 to 12-16	16
ARTF 200 * • Photographic Composition and Theory • 3.0 Units						
88757	MW	12:50-3:55 pm	Mesa/P102	Ferreria, C	08-21 to 12-16	16
61956	TTh	9:35-12:40 pm	Mesa/P102	Chavez, P	08-21 to 12-16	16
ARTF 205A # • New Genres: Art in the Twenty-First Century • 3.0 Units						
63031	TTh	12:50-3:55 pm	Mesa/D204	Kling, W	08-21 to 12-16	16
ARTF 210A ** • Life Drawing I • 3.0 Units						
62034	MW	12:50-3:55 pm	Mesa/D106	Hawkins, M	08-21 to 12-16	16
ARTF 210B * • Life Drawing II • 3.0 Units						
20619	MW	12:50-3:55 pm	Mesa/D106	Hawkins, M	08-21 to 12-16	16
ARTF 231 # • Introduction to Digital Art • 3.0 Units						
40434	TTh	12:50-3:55 pm	Mesa/D103	Lara, M	08-21 to 12-16	16
ARTF 232 # • Introduction to Digital Drawing and Painting • 3.0 Units						
40480	TTh	6:00-9:05 pm	Mesa/D103	Sexton, B	08-21 to 12-16	16

* Prerequisite, corequisite or limitation on enrollment

Pass/No Pass Only # Pass/No Pass available

@ Off-campus locations are in **bold type**. See last page of schedule for location details.

FALL 2017 • www.sdmesa.edu

ART – FINE ART *continued*

CRN	Days	Time	@Location	Instructor	Start/End Date	Weeks
ARTF 260 # • Studio Art Studies • 3.0 Units						
57682	MW	9:35-12:40 pm	Mesa/P101	West, C	08-21 to 12-16	16
88766	MW	12:50-3:55 pm	Mesa/P102	Ferreria, C	08-21 to 12-16	16
91697	TTh	12:50-3:55 pm	Mesa/D107	Sexton, B	08-21 to 12-16	16
66748	MW	12:50-3:55 pm	Mesa/D201	Benfer, B	08-21 to 12-16	16
56828	TTh	9:35-12:40 pm	Mesa/P102	Chavez, P	08-21 to 12-16	16
57029	TTh	9:35-12:40 pm	Mesa/D201	Betschart, N	08-21 to 12-16	16
41260	TTh	9:35-12:40 pm	Mesa/D205	Sanchez, R	08-21 to 12-16	16
06194	TTh	9:35-12:40 pm	Mesa/D107	Sexton, B	08-21 to 12-16	16
41318	TTh	12:50-3:55 pm	Mesa/D201	Betschart, N	08-21 to 12-16	16
63710	TTh	12:50-3:55 pm	Mesa/D103	Lara, M	08-21 to 12-16	16
01315	TTh	12:50-3:55 pm	Mesa/D204	Kling, W	08-21 to 12-16	16
01321	F	9:00-11:50 am	Mesa/D204	Kling, W	08-21 to 12-16	16
	F	12:20-3:40 pm	Mesa/D204	Kling, W		
50643	F	9:00-11:50 am	Mesa/D201	Betschart, N	08-21 to 12-16	16
	F	12:20-3:40 pm	Mesa/D201	Betschart, N		
63638	F	9:30-12:20 pm	Mesa/D106	Laris, G	08-21 to 12-16	16
	F	12:50-4:15 pm	Mesa/D106	Laris, G		
94175	MW	6:00-9:05 pm	Mesa/D201	Benfer, B	08-21 to 12-16	16
06209	TTh	6:00-9:05 pm	Mesa/D205	Sanchez, R	08-21 to 12-16	16
ARTF 280A *** • 2-Dimensional Art Studio Lab • 1.0 Unit						
20623	TTh	9:35-11:00 am	Mesa/D107	Sexton, B	08-21 to 12-16	16
45424	F	9:30-12:20 pm	Mesa/D106	Laris, G	08-21 to 12-16	16
20607	TTh	6:00-7:20 pm	Mesa/D205	Sanchez, R	08-21 to 12-16	16
ARTF 280B *** • 3-Dimensional Art Studio Lab • 1.0 Unit						
45312	Th	12:50-3:55 pm	Mesa/D204	Kling, W	08-21 to 12-16	16
ARTF 280D *** • Digital Art Studio Lab • 1.0 Unit						
85816	T	12:50-3:55 pm	Mesa/D103	Lara, M	08-21 to 12-16	16
ARTF 280F *** • Photography Studio Lab • 1.0 Unit						
94391	F	9:00-1:35 pm	Mesa/P102	Chavez, P	09-18 to 12-16	12

ASTRONOMY

See *ONLINE LISTINGS* for additional classes.

ASTR 101 # • Descriptive Astronomy • 3.0 Units						
57970	MW	8:00-9:25 am	Mesa/MS111	Coleman, D	08-21 to 12-16	16
48520	TTh	9:35-11:00 am	Mesa/MS111	Stojimirovic, I	08-21 to 12-16	16
45606	MW	11:10-12:35 pm	Mesa/MS101	Stojimirovic, I	08-21 to 12-16	16
57988	TTh	11:10-12:35 pm	Mesa/MS101	Stojimirovic, I	08-21 to 12-16	16
66333	MW	3:55-5:20 pm	Mesa/MS309	Coleman, D	08-21 to 12-16	16
72120	M	7:10-10:10 pm	Mesa/MS101	McCartney, S	08-21 to 12-16	16
72147	T	7:10-10:10 pm	Mesa/MS102	Coleman, D	08-21 to 12-16	16
81594	Partially Online		Mesa/WEB	Stojimirovic, I	08-21 to 12-16	16
<i>CRN 81594: Students will have on-campus exams.</i>						
ASTR 109 ** • Practice in Observing • 1.0 Unit						
72154	T	7:05-10:10 pm	Mesa/MS109	Sadjadi, S	08-21 to 12-16	16
88670	Th	7:05-10:10 pm	Mesa/MS109	Sadjadi, S	08-21 to 12-16	16
ASTR 111 ** • Astronomy Laboratory • 1.0 Unit						
02554	T	2:20-5:20 pm	Mesa/MS109	Sadjadi, S	08-21 to 12-16	16
58302	W	2:20-5:20 pm	Mesa/MS109	Stojimirovic, I	08-21 to 12-16	16
60556	Th	2:20-5:20 pm	Mesa/MS109	Sadjadi, S	08-21 to 12-16	16

BIOLOGICAL SCIENCES

BIOLOGICAL SCIENCES *continued*

CRN	Days	Time	@Location	Instructor	Start/End Date	Weeks
BIOL 100 # • Natural History - Environmental Biology • 4.0 Units						
53167	MW	11:10-12:35 pm	Mesa/MS313	Burnett, C	08-21 to 12-16	16
	M	1:20-4:25 pm	Mesa/MS212	Burnett, C		
53181	MW	11:10-12:35 pm	Mesa/MS313	Burnett, C	08-21 to 12-16	16
	W	1:20-4:20 pm	Mesa/MS212	Burnett, C		
53175	TTh	11:10-12:35 pm	Mesa/MS201	Leavitt, D	08-21 to 12-16	16
	T	1:20-4:25 pm	Mesa/MS212	Leavitt, D		
53148	TTh	11:10-12:35 pm	Mesa/MS201	Leavitt, D	08-21 to 12-16	16
	Th	1:20-4:25 pm	Mesa/MS212	Leavitt, D		
53156	MW	5:30-8:30 pm	Mesa/MS212	Castle, J	08-21 to 12-16	16
BIOL 107 • General Biology-Lecture and Laboratory • 4.0 Units						
95818	MW	7:25-8:50 am	Mesa/MS313	Staff	08-21 to 12-16	16
	M	9:00-12:05 pm	Mesa/MS208	Staff		
80416	MW	7:25-8:50 am	Mesa/MS313	Staff	08-21 to 12-16	16
	W	9:00-12:05 pm	Mesa/MS208	Carmichael, J		
02642	TTh	7:25-8:50 am	Mesa/MS311	Scully, K	08-21 to 12-16	16
	T	9:00-12:05 pm	Mesa/MS208	Safae, S		
02650	TTh	7:25-8:50 am	Mesa/MS311	Scully, K	08-21 to 12-16	16
	Th	9:00-12:05 pm	Mesa/MS208	Safae, S		
02668	TTh	7:25-8:50 am	Mesa/MS313	White, T	08-21 to 12-16	16
	T	9:00-12:05 pm	Mesa/MS204	White, T		
02673	TTh	7:25-8:50 am	Mesa/MS313	White, T	08-21 to 12-16	16
	Th	9:00-12:05 pm	Mesa/MS204	White, T		
02684	MW	9:35-11:00 am	Mesa/MS309	Sykes, P	08-21 to 12-16	16
	M	1:00-4:05 pm	Mesa/MS204	Mokili, J		
02696	MW	9:35-11:00 am	Mesa/MS309	Sykes, P	08-21 to 12-16	16
	W	1:00-4:05 pm	Mesa/MS204	Mokili, J		
02563	TTh	9:35-11:00 am	Mesa/MS311	Clymer, J	08-21 to 12-16	16
	T	1:00-4:05 pm	Mesa/MS208	Clymer, J		
02607	TTh	9:35-11:00 am	Mesa/MS311	Clymer, J	08-21 to 12-16	16
	Th	1:00-4:05 pm	Mesa/MS208	Castle, J		
02589	TTh	9:35-11:00 am	Mesa/MS309	Mitchem, M	08-21 to 12-16	16
	T	1:00-4:05 pm	Mesa/MS204	Mitchem, M		
02591	TTh	9:35-11:00 am	Mesa/MS309	Mitchem, M	08-21 to 12-16	16
	Th	1:00-4:05 pm	Mesa/MS204	White, T		
02615	MW	11:10-12:35 pm	Mesa/MS322	Coe, S	08-21 to 12-16	16
	M	1:00-4:05 pm	Mesa/MS208	Coe, S		
02572	MW	11:10-12:35 pm	Mesa/MS322	Coe, S	08-21 to 12-16	16
	W	1:00-4:05 pm	Mesa/MS208	Montisano, D		
02621	MW	12:45-2:10 pm	Mesa/MS309	Lynch, S	08-21 to 12-16	16
	M	9:00-12:05 pm	Mesa/MS204	Lynch, S		
02639	MW	12:45-2:10 pm	Mesa/MS309	Lynch, S	08-21 to 12-16	16
	W	9:00-12:05 pm	Mesa/MS204	Lynch, S		
20969	MW	2:20-3:45 pm	Mesa/MS313	Staff	08-21 to 12-16	16
	F	12:05-3:10 pm	Mesa/MS204	Barquilla, A		
20971	MW	2:20-3:45 pm	Mesa/MS313	Staff	08-21 to 12-16	16
	F	12:05-3:10 pm	Mesa/MS208	Staff		
05117	TTh	2:20-3:45 pm	Mesa/MS309	Hoopes, J	08-21 to 12-16	16
	F	8:30-11:35 am	Mesa/MS208	Clymer, J		
42140	TTh	2:20-3:45 pm	Mesa/MS309	Hoopes, J	08-21 to 12-16	16
	F	8:30-11:35 am	Mesa/MS204	Safae, S		
02712	MW	5:30-6:55 pm	Mesa/MS322	Haedo, M	08-21 to 12-16	16
	M	7:05-10:10 pm	Mesa/MS208	Haedo, M		
02729	MW	5:30-6:55 pm	Mesa/MS322	Haedo, M	08-21 to 12-16	16
	W	7:05-10:10 pm	Mesa/MS208	Haedo, M		
59979	MW	5:30-6:55 pm	Mesa/MS201	Staff	08-21 to 12-16	16
	M	7:05-10:10 pm	Mesa/MS204	Staff		
59957	MW	5:30-6:55 pm	Mesa/MS201	Staff	08-21 to 12-16	16
	W	7:05-10:10 pm	Mesa/MS204	Staff		
02756	TTh	5:30-6:55 pm	Mesa/MS201	Matthews, R	08-21 to 12-16	16
	T	7:05-10:10 pm	Mesa/MS208	Matthews, R		

CRN	Days	Time	@Location	Instructor	Start/End Date	Weeks
59966	TTh	5:30-6:55 pm	Mesa/MS201	Matthews, R	08-21 to 12-16	16
	Th	7:05-10:10 pm	Mesa/MS208	Matthews, R		
02730	TTh	5:30-6:55 pm	Mesa/MS313	Araujo, A	08-21 to 12-16	16
	T	7:05-10:10 pm	Mesa/MS204	Staff		
02748	TTh	5:30-6:55 pm	Mesa/MS313	Araujo, A	08-21 to 12-16	16
	Th	7:05-10:10 pm	Mesa/MS204	Staff		
BIOL 110 # • Introduction to Oceanography • 3.0 Units						
53043	MW	12:45-2:10 pm	Mesa/MS322	Detwiler, P	08-21 to 12-16	16
57342	TTh	1:00-2:25 pm	Mesa/MS216	Sykes, P	08-21 to 12-16	16
<i>CRN 57342 is an honors course. Students must apply to the honors program. See program page for additional information.</i>						
BIOL 115 • Marine Biology • 4.0 Units						
58225	MW	9:00-12:05 pm	Mesa/MS216	Detwiler, P	08-21 to 12-16	16
58211	MW	6:30-9:35 pm	Mesa/MS216	Sykes, P	08-21 to 12-16	16
BIOL 130 # • Human Heredity • 3.0 Units						
00351	MW	9:35-11:00 am	Mesa/MS322	Mokili, J	08-21 to 12-16	16
BIOL 160 # • Elements of Human Anatomy and Physiology • 4.0 Units						
48141	TTh	8:00-9:20 am	Mesa/MS201	Krown, K	08-21 to 12-16	16
	Th	9:30-12:35 pm	Mesa/MS307	Waayers, R		
69679	MW	11:10-12:35 pm	Mesa/MS311	Brewer, M	08-21 to 12-16	16
	M	1:00-4:05 pm	Mesa/MS307	Brewer, M		
45798	MW	11:10-12:35 pm	Mesa/MS311	Brewer, M	08-21 to 12-16	16
	W	1:00-4:05 pm	Mesa/MS307	Brewer, M		
60965	TTh	11:10-12:35 pm	Mesa/MS311	Geller, A	08-21 to 12-16	16
	T	1:00-4:05 pm	Mesa/MS307	Geller, A		
60978	TTh	11:10-12:35 pm	Mesa/MS311	Geller, A	08-21 to 12-16	16
	Th	1:00-4:05 pm	Mesa/MS307	Geller, A		
61304	MW	5:30-6:55 pm	Mesa/MS309	Herman, K	08-21 to 12-16	16
	M	7:05-10:10 pm	Mesa/MS307	Herman, K		
04173	MW	5:30-6:55 pm	Mesa/MS309	Herman, K	08-21 to 12-16	16
	W	7:05-10:10 pm	Mesa/MS307	Herman, K		
BIOL 180 # • Plants and People • 3.0 Units						
40384	MW	12:45-2:10 pm	Mesa/MS311	Staff	08-21 to 12-16	16
BIOL 200 * • Biological Statistics • 3.0 Units						
00365	T	9:35-11:15 am	Mesa/MS109	Hoopes, J	08-21 to 12-16	16
	Th	9:35-12:40 pm	Mesa/MS109	Hoopes, J		
BIOL 205 * • General Microbiology • 5.0 Units						
54379	MW	12:45-2:10 pm	Mesa/MS201	White, T	08-21 to 12-16	16
	MW	9:00-12:05 pm	Mesa/MS308	White, T		
54366	MW	12:45-2:10 pm	Mesa/MS201	White, T	08-21 to 12-16	16
	MW	2:20-5:20 pm	Mesa/MS308	Mitchem, M		
65920	TTh	12:45-2:10 pm	Mesa/MS309	Brahmbhatt, A	08-21 to 12-16	16
	TTh	9:00-12:05 pm	Mesa/MS304	Brahmbhatt, A		
05143	TTh	12:45-2:10 pm	Mesa/MS309	Brahmbhatt, A	08-21 to 12-16	16
	TTh	2:20-5:20 pm	Mesa/MS304	Nambiar, R		
65936	MW	5:30-6:55 pm	Mesa/MS308	Mitchem, M	08-21 to 12-16	16
	MW	7:05-10:10 pm	Mesa/MS308	Mitchem, M		
60999	TTh	5:30-6:55 pm	Mesa/MS304	Ybarrondo, A	08-21 to 12-16	16
	TTh	7:05-10:10 pm	Mesa/MS304	Ybarrondo, A		
BIOL 210A * • Introduction to the Biological Sciences I • 4.0 Units						
05199	MW	9:35-11:00 am	Mesa/MS311	Brahmbhatt, A	08-21 to 12-16	16
	M	11:10-2:10 pm	Mesa/MS203	Brahmbhatt, A		
44674	MW	9:35-11:00 am	Mesa/MS311	Brahmbhatt, A	08-21 to 12-16	16
	W	11:10-2:10 pm	Mesa/MS203	Brahmbhatt, A		
41764	TTh	12:45-2:10 pm	Mesa/MS313	Carmichael, J	08-21 to 12-16	16
	T	9:00-12:05 pm	Mesa/MS203	Carmichael, J		

BIOLOGICAL SCIENCES *continued*

CRN	Days	Time	@Location	Instructor	Start/End Date	Weeks
81707	TTh	12:45-2:10 pm	Mesa/MS313	Carmichael, J	08-21 to 12-16	16
	Th	9:00-12:05 pm	Mesa/MS203	Carmichael, J		
43440	MW	5:30-6:55 pm	Mesa/MS203	Miller, S	08-21 to 12-16	16
	W	7:05-10:10 pm	Mesa/MS203	Miller, S		

BIOL 210B *# • Introduction to the Biological Sciences II • 4.0 Units

81690	TTh	11:10-12:35 pm	Mesa/MS313	Clymer, J	08-21 to 12-16	16
	Th	1:10-4:15 pm	Mesa/MS207	Clymer, J		
04295	MW	5:30-6:55 pm	Mesa/MS311	Clymer, J	08-21 to 12-16	16
	W	7:05-10:10 pm	Mesa/MS207	Clymer, J		

BIOL 230 * • Human Anatomy • 4.0 Units

08954	MW	8:00-8:50 am	Mesa/MS316	Brothers, W	08-21 to 12-16	16
	MW	9:00-12:10 pm	Mesa/MS316	Brothers, W		
58077	MW	8:00-8:50 am	Mesa/MS309	Krown, K	08-21 to 12-16	16
	MW	9:00-12:10 pm	Mesa/MS312	Krown, K		
61006	MW	8:00-8:50 am	Mesa/MS309	Krown, K	08-21 to 12-16	16
	MW	1:00-4:05 pm	Mesa/MS312	Krown, K		
09833	TTh	8:00-12:10 pm	Mesa/MS312	Ninberg, J	08-21 to 12-16	16
69709	TTh	8:00-8:50 am	Mesa/MS316	Furbish, R	08-21 to 12-16	16
	TTh	9:00-12:10 pm	Mesa/MS316	Furbish, R		
48153	MW	12:45-4:50 pm	Mesa/MS316	Tiffany, B	08-21 to 12-16	16
58062	TTh	12:45-4:50 pm	Mesa/MS316	Brewer, M	08-21 to 12-16	16
58086	TTh	12:45-4:50 pm	Mesa/MS312	Stern, N	08-21 to 12-16	16
61310	MW	5:30-9:35 pm	Mesa/MS316	Geller, A	08-21 to 12-16	16
58045	TTh	5:30-9:35 pm	Mesa/MS316	Sadovnikova, L	08-21 to 12-16	16
08972	MW	6:00-10:05 pm	Mesa/MS312	Ildrus, N	08-21 to 12-16	16
48164	TTh	6:00-10:10 pm	Mesa/MS312	Staff	08-21 to 12-16	16

BIOL 231 *## • Media Experiences in Human Anatomy • 1.0 Unit

52653	S	6:30-7:20 am	Mesa/CLSRM	Brothers, W	08-21 to 12-16	16
-------	---	--------------	------------	-------------	----------------	----

BIOL 235 *# • Human Physiology • 4.0 Units

61328	MW	8:00-9:25 am	Mesa/MS311	Jimenez, R	08-21 to 12-16	16
	M	9:35-12:40 pm	Mesa/MS303	Jimenez, R		
54410	MW	8:00-9:25 am	Mesa/MS311	Jimenez, R	08-21 to 12-16	16
	W	9:35-12:40 pm	Mesa/MS303	Jimenez, R		
60810	TTh	11:10-12:35 pm	Mesa/MS309	Brothers, W	08-21 to 12-16	16
	T	7:55-11:00 am	Mesa/MS303	Brothers, W		
05206	TTh	11:10-12:35 pm	Mesa/MS309	Brothers, W	08-21 to 12-16	16
	Th	7:55-11:00 am	Mesa/MS303	Brothers, W		
08963	TTh	11:10-12:35 pm	Mesa/MS322	Krown, K	08-21 to 12-16	16
	T	1:00-4:05 pm	Mesa/MS303	Krown, K		
98594	TTh	11:10-12:35 pm	Mesa/MS322	Krown, K	08-21 to 12-16	16
	Th	1:00-4:05 pm	Mesa/MS303	Krown, K		
48170	MW	12:45-2:10 pm	Mesa/MS313	Waayers, R	08-21 to 12-16	16
	M	2:25-5:30 pm	Mesa/MS303	Scully, K		
09844	MW	12:45-2:10 pm	Mesa/MS313	Waayers, R	08-21 to 12-16	16
	W	2:25-5:30 pm	Mesa/MS303	Scully, K		
08989	MW	5:30-6:55 pm	Mesa/MS313	Newsome, J	08-21 to 12-16	16
	M	7:05-10:10 pm	Mesa/MS303	Newsome, J		
08991	MW	5:30-6:55 pm	Mesa/MS313	Newsome, J	08-21 to 12-16	16
	W	7:05-10:10 pm	Mesa/MS303	Newsome, J		
54428	TTh	5:30-6:55 pm	Mesa/MS309	Gardner, L	08-21 to 12-16	16
	T	7:05-10:10 pm	Mesa/MS303	Gardner, L		
54432	TTh	5:30-6:55 pm	Mesa/MS309	Gardner, L	08-21 to 12-16	16
	Th	7:05-10:10 pm	Mesa/MS303	Gardner, L		

BIOL 250 # • Introduction to Botany • 4.0 Units

54060	TTh	9:00-9:50 am	Mesa/MS313	Lauri, R	08-21 to 12-16	16
	TTh	10:00-1:10 pm	Mesa/MS212	Lauri, R		

* Prerequisite, corequisite or limitation on enrollment

Pass/No Pass Only # Pass/No Pass available

@ Off-campus locations are in **bold type**. See last page of schedule for location details.

FALL 2017 • www.sdmesa.edu

BLACK STUDIES

See *ONLINE LISTINGS* for additional classes.

CRN	Days	Time	@Location	Instructor	Start/End Date	Weeks
-----	------	------	-----------	------------	----------------	-------

BLAS 100 # • Introduction to Black Studies • 3.0 Units

08762	TTh	11:10-12:35 pm	Mesa/SB205	Odom, M	08-21 to 12-16	16
82463	Th	6:00-9:10 pm	Mesa/G105	Katungi, C	08-21 to 12-16	16

BLAS 104 # • Black Psychology • 3.0 Units

43082	TTh	12:45-3:55 pm	Mesa/G105	Mayasa, T	10-16 to 12-16	8
-------	-----	---------------	-----------	-----------	----------------	---

BLAS 130 # • The Black Family • 3.0 Units

44868	TTh	9:35-11:00 am	Mesa/G105	Lewis, S	08-21 to 12-16	16
-------	-----	---------------	-----------	----------	----------------	----

BLAS 140A # • History of the U.S., Black Perspectives • 3.0 Units

71888	Th	6:00-9:10 pm	Mesa/G107	Ambers Jr., C	08-21 to 12-16	16
-------	----	--------------	-----------	---------------	----------------	----

CRN 71888 is an honors course. Students must apply to the honors program. See program page for additional information.

72191	MW	8:00-9:25 am	Mesa/G105	Katungi, C	08-21 to 12-16	16
-------	----	--------------	-----------	------------	----------------	----

CRN 72191: To enroll in this Mesa Academy Learning Community course go to the 120C Learning Community CRN 85382. CRN 85382 Enrolls students in a combination of ENGL 47A, PERG 120 and BLAS 140A. Course materials focus on an African-American perspective.

06347	MW	9:35-11:00 am	Mesa/G105	Mayasa, T	08-21 to 12-16	16
-------	----	---------------	-----------	-----------	----------------	----

BLAS 140B # • History of the U.S, Black Perspectives • 3.0 Units

66767	TTh	11:10-12:35 pm	Mesa/G105	Katungi, C	08-21 to 12-16	16
-------	-----	----------------	-----------	------------	----------------	----

61562	MW	11:10-12:35 pm	Mesa/G105	Mayasa, T	08-21 to 12-16	16
-------	----	----------------	-----------	-----------	----------------	----

54563	M	6:00-9:10 pm	Mesa/G105	Mayasa, T	08-21 to 12-16	16
-------	---	--------------	-----------	-----------	----------------	----

BLAS 155 # • African American Literature • 3.0 Units

07823	W	6:35-9:45 pm	Mesa/G105	Merritt, A	08-21 to 12-16	16
-------	---	--------------	-----------	------------	----------------	----

BLAS 175 # • Psycho-History of Racism and Sexism • 3.0 Units

68660	T	6:00-9:10 pm	Mesa/G105	Lewis, S	08-21 to 12-16	16
-------	---	--------------	-----------	----------	----------------	----

BUILDING CONSTRUCTION TECHNOLOGY

BLDC 55 • Construction Plan Reading • 3.0 Units

82042	W	6:35-9:45 pm	Mesa/Z102	Cottrell, R	08-21 to 12-16	16
-------	---	--------------	-----------	-------------	----------------	----

62628	M	6:35-9:45 pm	Mesa/Z102	Cottrell, R	08-21 to 12-16	16
-------	---	--------------	-----------	-------------	----------------	----

BLDC 61 • Construction Practices II • 4.0 Units

62632	S	8:00-11:05 am	Mesa/Z501	Horsman, L	08-21 to 12-16	16
-------	---	---------------	-----------	------------	----------------	----

	S	11:45-2:55 pm	Mesa/Z501	Horsman, L		
--	---	---------------	-----------	------------	--	--

BLDC 70 • Building Codes and Zoning • 3.0 Units

62649	M	6:35-9:45 pm	Mesa/Z602	Horsman, L	08-21 to 12-16	16
-------	---	--------------	-----------	------------	----------------	----

BLDC 75 • Construction Management I • 3.0 Units

62655	W	6:35-9:45 pm	Mesa/Z602	Horsman, L	08-21 to 12-16	16
-------	---	--------------	-----------	------------	----------------	----

BLDC 95 • Building Contractor's License Law • 3.0 Units

62661	TTh	7:10-8:35 pm	Mesa/Z602	Horsman, L	08-21 to 12-16	16
-------	-----	--------------	-----------	------------	----------------	----

BUSINESS

See *ONLINE LISTINGS* for additional classes.

Additional sections may be available on selected high school campuses.

BUSE 100 • Introduction to Business • 3.0 Units

41655	MW	8:00-9:25 am	Mesa/K109	Shapiro, L	08-21 to 12-16	16
-------	----	--------------	-----------	------------	----------------	----

43176	MW	9:35-11:00 am	Mesa/K109	Shapiro, L	08-21 to 12-16	16
-------	----	---------------	-----------	------------	----------------	----

61064	TTh	9:35-11:00 am	Mesa/K104	Horner, A	08-21 to 12-16	16
-------	-----	---------------	-----------	-----------	----------------	----

97898	TTh	11:10-12:35 pm	Mesa/SB204	Staff	08-21 to 12-16	16
-------	-----	----------------	------------	-------	----------------	----

80814	MW	12:45-2:10 pm	Mesa/SB106	Staff	08-21 to 12-16	16
-------	----	---------------	------------	-------	----------------	----

SAN DIEGO
MESACOLLEGE

BUSINESS *continued*

CRN	Days	Time	@Location	Instructor	Start/End Date	Weeks
97903	TTh	12:45-2:10 pm	Mesa/SB206	Staff	08-21 to 12-16	16
61070	T	6:00-9:05 pm	Mesa/SB221	Allbee, C	08-21 to 12-16	16

BUSE 101 • Business Mathematics • 3.0 Units

58200	TTh	8:00-9:25 am	Mesa/SB110	Allbee, C	08-21 to 12-16	16
58191	Th	6:00-9:10 pm	Mesa/SB111	Allbee, C	08-21 to 12-16	16

BUSE 115 ** • Statistics for Business • 3.0 Units

93092	MW	12:45-2:10 pm	Mesa/I116	Gordon, R	08-21 to 12-16	16
-------	----	---------------	-----------	-----------	----------------	----

BUSE 119 * • Business Communications • 3.0 Units

82637	MW	8:00-9:25 am	Mesa/I117	Staff	08-21 to 12-16	16
87118	TTh	8:00-9:25 am	Mesa/K109	Shapiro, L	08-21 to 12-16	16
52606	TTh	9:35-11:00 am	Mesa/K109	Shapiro, L	08-21 to 12-16	16
45091	MW	11:10-12:35 pm	Mesa/K109	Shapiro, L	08-21 to 12-16	16
98291	MW	12:45-2:10 pm	Mesa/K109	Shapiro, L	08-21 to 12-16	16
52622	TTh	12:45-2:10 pm	Mesa/K109E	Staff	08-21 to 12-16	16

BUSE 120 • Personal Financial Management • 3.0 Units

82881	TTh	9:35-11:00 am	Mesa/SB204	Eskew, H	08-21 to 12-16	16
	TTh	9:35-11:00 am	Mesa/SB204	Allbee, C		

BUSE 140 • Business Law and the Legal Environment • 3.0 Units

60111	MW	8:00-9:25 am	Mesa/I105	Staff	08-21 to 12-16	16
43161	TTh	8:00-9:25 am	Mesa/I106	Staff	08-21 to 12-16	16
60083	MW	9:35-11:00 am	Mesa/I105	Staff	08-21 to 12-16	16
03530	TTh	9:35-11:00 am	Mesa/I106	Staff	08-21 to 12-16	16
60100	MW	11:10-12:35 pm	Mesa/SB221	Staff	08-21 to 12-16	16
43155	TTh	11:10-12:35 pm	Mesa/I106	Staff	08-21 to 12-16	16
42866	MW	12:45-2:10 pm	Mesa/SB221	Staff	08-21 to 12-16	16
42586	T	7:05-10:05 pm	Mesa/I116	Hyatt, J	08-21 to 12-16	16
60095	W	7:05-10:05 pm	Mesa/I106	Hyatt, J	08-21 to 12-16	16

BUSE 150 • Human Relations in Business • 3.0 Units

83081	M	6:00-9:10 pm	Mesa/SB221	Hertel, R	08-21 to 12-16	16
-------	---	--------------	------------	-----------	----------------	----

BUSE 190 • Academic and Career Opportunities in Business • 1.0 Unit

73102	TTh	8:00-8:50 am	Mesa/SB204	Eskew, H	10-16 to 12-16	8
-------	-----	--------------	------------	----------	----------------	---

CHEMISTRY

See [ONLINE LISTINGS](#) for additional classes.

CHEM 100 ** • Fundamentals of Chemistry • 3.0 Units

60166	MW	8:00-9:25 am	Mesa/MS409	Alexander, E	08-21 to 12-16	16
60179	TTh	9:35-11:00 am	Mesa/MS409	Alexander, E	08-21 to 12-16	16
20983	MW	2:20-3:45 pm	Mesa/MS409	Toto, J	08-21 to 12-16	16
60198	TTh	5:30-6:55 pm	Mesa/MS411	Holloway, J	08-21 to 12-16	16
73894	W	7:00-8:25 am	Mesa/MS422	Toto, J	08-21 to 12-16	16

CHEM 100L ** • Fundamentals of Chemistry Laboratory • 1.0 Unit

06415	T	7:55-11:00 am	Mesa/MS401	Gergens, D	08-21 to 12-16	16
48060	M	8:00-11:00 am	Mesa/MS401	Staff	08-21 to 12-16	16
52955	W	8:00-11:00 am	Mesa/MS401	Staff	08-21 to 12-16	16
63683	F	9:35-12:45 pm	Mesa/MS401	Hjorth-Gustin, P	08-21 to 12-16	16
09088	M	11:10-2:10 pm	Mesa/MS401	Staff	08-21 to 12-16	16
52932	T	11:10-2:10 pm	Mesa/MS401	Gergens, D	08-21 to 12-16	16
09097	W	11:10-2:10 pm	Mesa/MS401	Gergens, D	08-21 to 12-16	16
52961	Th	11:10-2:10 pm	Mesa/MS401	Staff	08-21 to 12-16	16
52949	T	7:05-10:10 pm	Mesa/MS401	Holloway, J	08-21 to 12-16	16
52987	Th	7:05-10:10 pm	Mesa/MS401	Holloway, J	08-21 to 12-16	16

CHEM 111 • Chemistry in Society • 3.0 Units

48071	MW	12:45-2:10 pm	Mesa/G105	Hjorth-Gustin, P	08-21 to 12-16	16
-------	----	---------------	-----------	------------------	----------------	----

CHEMISTRY *continued*

CRN	Days	Time	@Location	Instructor	Start/End Date	Weeks
CHEM 111L * • Chemistry in Society Laboratory • 1.0 Unit						
63839	W	2:20-5:20 pm	Mesa/MS401	Fremland, R	08-21 to 12-16	16
48085	Th	2:20-5:20 pm	Mesa/MS401	Fremland, R	08-21 to 12-16	16

CHEM 130 ** • Introduction to Organic and Biological Chemistry • 3.0 Units

60464	MW	9:35-11:00 am	Mesa/MS409	Alexander, E	08-21 to 12-16	16
44793	TTh	12:45-2:10 pm	Mesa/MS409	Alexander, E	08-21 to 12-16	16
09053	MW	5:30-6:55 pm	Mesa/MS411	Thiyagarajah, A	08-21 to 12-16	16

CHEM 130L ** • Introduction to Organic and Biological Chemistry Laboratory • 1.0 Unit

05359	M	11:10-2:10 pm	Mesa/MS414	Alexander, E	08-21 to 12-16	16
60038	W	11:10-2:10 pm	Mesa/MS414	Elliott, G	08-21 to 12-16	16
44807	T	2:20-5:20 pm	Mesa/MS414	Elliott, G	08-21 to 12-16	16
00564	Th	2:20-5:20 pm	Mesa/MS414	Elliott, G	08-21 to 12-16	16
09064	M	7:05-10:10 pm	Mesa/MS414	Thiyagarajah, A	08-21 to 12-16	16
09070	W	7:05-10:10 pm	Mesa/MS414	Thiyagarajah, A	08-21 to 12-16	16

CHEM 152 ** • Introduction to General Chemistry • 3.0 Units

44683	MW	8:00-9:25 am	Mesa/MS413	Fremland, R	08-21 to 12-16	16
61751	MW	11:10-12:35 pm	Mesa/MS413	Fremland, R	08-21 to 12-16	16
44755	TTh	11:10-12:35 pm	Mesa/MS413	Hernandez, A	08-21 to 12-16	16
44761	MW	12:45-2:10 pm	Mesa/MS413	Hernandez, A	08-21 to 12-16	16
44728	TTh	5:30-6:55 pm	Mesa/MS322	Staff	08-21 to 12-16	16

CHEM 152L ** • Introduction to General Chemistry Laboratory • 1.0 Unit

44710	T	8:00-11:00 am	Mesa/MS412	Hernandez, A	08-21 to 12-16	16
00570	W	8:00-11:00 am	Mesa/MS412	Hernandez, A	08-21 to 12-16	16
44732	Th	8:00-11:00 am	Mesa/MS412	Hernandez, A	08-21 to 12-16	16
44704	F	8:30-11:40 am	Mesa/MS412	Fremland, R	08-21 to 12-16	16
63669	T	11:10-2:10 pm	Mesa/MS412	Staff	08-21 to 12-16	16
44776	W	11:10-2:10 pm	Mesa/MS412	Staff	08-21 to 12-16	16
63674	Th	11:10-2:10 pm	Mesa/MS412	Fremland, R	08-21 to 12-16	16
44695	F	12:00-3:10 pm	Mesa/MS412	Fremland, R	08-21 to 12-16	16
44749	T	2:20-5:20 pm	Mesa/MS412	Hernandez, A	08-21 to 12-16	16
44787	W	2:20-5:20 pm	Mesa/MS412	Staff	08-21 to 12-16	16
40276	T	7:05-10:05 pm	Mesa/MS412	Fremland, R	08-21 to 12-16	16
40287	Th	7:05-10:05 pm	Mesa/MS412	Staff	08-21 to 12-16	16

CHEM 160 * • Introductory Biochemistry • 3.0 Units

86562	TTh	12:45-2:10 pm	Mesa/MS322	Hernandez, A	08-21 to 12-16	16
-------	-----	---------------	------------	--------------	----------------	----

CHEM 200 ** • General Chemistry I - Lecture • 3.0 Units

60289	MW	9:35-11:00 am	Mesa/MS413	Hjorth-Gustin, P	08-21 to 12-16	16
60309	MW	12:45-2:10 pm	Mesa/MS411	Salami, B	08-21 to 12-16	16
42041	TTh	12:45-2:10 pm	Mesa/MS413	Budzynski, D	08-21 to 12-16	16
60314	MW	2:20-3:45 pm	Mesa/MS411	Staff	08-21 to 12-16	16
60291	MW	5:30-6:55 pm	Mesa/MS413	Staff	08-21 to 12-16	16

CHEM 200L ** • General Chemistry I - Laboratory • 2.0 Units

58351	MW	7:55-11:00 am	Mesa/MS408	Staff	08-21 to 12-16	16
58326	TTh	7:55-11:00 am	Mesa/MS408	Saidane, S	08-21 to 12-16	16
58365	F	9:00-12:00 pm	Mesa/MS404	Budzynski, D	08-21 to 12-16	16
	F	12:30-3:45 pm	Mesa/MS404	Budzynski, D		
58334	MW	11:10-2:10 pm	Mesa/MS404	Budzynski, D	08-21 to 12-16	16
58380	TTh	11:10-2:10 pm	Mesa/MS404	Saidane, S	08-21 to 12-16	16
05362	MW	2:20-5:20 pm	Mesa/MS408	Salami, B	08-21 to 12-16	16
58378	TTh	2:20-5:20 pm	Mesa/MS408	Staff	08-21 to 12-16	16
58317	MW	7:05-10:10 pm	Mesa/MS404	Staff	08-21 to 12-16	16
03978	TTh	7:05-10:10 pm	Mesa/MS404	Staff	08-21 to 12-16	16

CHEMISTRY *continued*

CRN	Days	Time	@Location	Instructor	Start/End Date	Weeks
CHEM 201 *# • General Chemistry II - Lecture • 3.0 Units						
53661	MW	9:35-11:00 am	Mesa/MS411	Toto, J	08-21 to 12-16	16
61460	TTh	9:35-11:00 am	Mesa/MS413	Staff	08-21 to 12-16	16
48119	MW	12:45-2:10 pm	Mesa/SB112	Staff	08-21 to 12-16	16
53676	TTh	5:30-6:55 pm	Mesa/MS413	Phelan, N	08-21 to 12-16	16
CHEM 201L *# • General Chemistry II - Laboratory • 2.0 Units						
48493	TTh	8:00-11:00 am	Mesa/MS403	Toto, J	08-21 to 12-16	16
09022	F	8:30-11:30 am	Mesa/MS403	Toto, J	08-21 to 12-16	16
	F	12:00-3:10 pm	Mesa/MS403	Toto, J		
90614	MW	11:10-2:10 pm	Mesa/MS403	Staff	08-21 to 12-16	16
48092	TTh	11:10-2:10 pm	Mesa/MS403	Toto, J	08-21 to 12-16	16
54299	MW	2:20-5:20 pm	Mesa/MS403	Staff	08-21 to 12-16	16
60828	TTh	2:20-5:20 pm	Mesa/MS403	Staff	08-21 to 12-16	16
90738	MW	7:05-10:05 pm	Mesa/MS403	Staff	08-21 to 12-16	16
54280	TTh	7:05-10:10 pm	Mesa/MS403	Phelan, N	08-21 to 12-16	16
CHEM 231 *# • Organic Chemistry I - Lecture • 3.0 Units						
05377	MW	11:10-12:35 pm	Mesa/MS409	Saidane, S	08-21 to 12-16	16
60453	MW	5:30-6:55 pm	Mesa/MS409	Gergens, D	08-21 to 12-16	16
CHEM 231L *# • Organic Chemistry I - Laboratory • 2.0 Units						
52851	MW	8:00-11:00 am	Mesa/MS407	Saidane, S	08-21 to 12-16	16
05386	MW	2:20-5:20 pm	Mesa/MS407	Gergens, D	08-21 to 12-16	16
52865	MW	7:05-10:10 pm	Mesa/MS407	Gergens, D	08-21 to 12-16	16
CHEM 233 *# • Organic Chemistry II - Lecture • 3.0 Units						
02816	TTh	5:30-6:55 pm	Mesa/MS409	Huang, W	08-21 to 12-16	16
CHEM 233L *# • Organic Chemistry II - Laboratory • 2.0 Units						
09035	TTh	2:20-5:20 pm	Mesa/MS407	Acevedo, O	08-21 to 12-16	16
02827	TTh	7:05-10:10 pm	Mesa/MS407	Huang, W	08-21 to 12-16	16

CHICANO STUDIES

See ONLINE LISTINGS for additional classes.

CHIC 110A # • Introduction to Chicano Studies • 3.0 Units						
05848	MW	12:45-2:10 pm	Mesa/G107	Staff	08-21 to 12-16	16
CHIC 135 # • Chicana/o Literature • 3.0 Units						
80033	MW	8:00-9:25 am	Mesa/G107	Velez, M	08-21 to 12-16	16
45139	TTh	2:20-3:45 pm	Mesa/SB210	Staff	08-21 to 12-16	16
CHIC 141A # • United States History from a Chicano Perspective • 3.0 Units						
55751	TTh	9:35-11:00 am	Mesa/SB210	Canedo, O	08-21 to 12-16	16
41735	TTh	8:00-9:25 am	Mesa/SB210	Lopez-Aramburo, M	08-21 to 12-16	16
96958	MW	12:45-2:10 pm	Mesa/SB210	Lopez-Aramburo, M	08-21 to 12-16	16
45142	W	6:35-9:45 pm	Mesa/G107	Lesperance, H	08-21 to 12-16	16
54300	MW	2:20-5:40 pm	Mesa/G107	Staff	08-21 to 10-14	8
CHIC 141B # • United States History from a Chicano Perspective • 3.0 Units						
06246	MW	11:10-12:35 pm	Mesa/SB210	Chavez, V	08-21 to 12-16	16
07814	MW	8:00-9:25 am	Mesa/SB210	Staff	08-21 to 12-16	16
61250	MW	9:35-11:00 am	Mesa/SB210	Staff	08-21 to 12-16	16
65918	TTh	12:45-2:10 pm	Mesa/SB210	Chavez, V	08-21 to 12-16	16
CHIC 170 # • La Chicana • 3.0 Units						
62051	TTh	11:10-12:35 pm	Mesa/SB210	Chavez, V	08-21 to 12-16	16
CHIC 190 # • Chicano Images in Film • 3.0 Units						
48874	TTh	11:10-12:35 pm	Mesa/G107	Velez, M	08-21 to 12-16	16

CHICANO STUDIES *continued*

CRN	Days	Time	@Location	Instructor	Start/End Date	Weeks
CHIC 210 # • Chicano Culture • 3.0 Units						
40315	TTh	8:00-9:25 am	Mesa/G107	Velez, M	08-21 to 12-16	16
CHIC 230 • Chicano Art • 3.0 Units						
62080	MW	9:35-11:00 am	Mesa/D103	Staff	08-21 to 12-16	16

CHILD DEVELOPMENT

See ONLINE LISTINGS for additional classes.

CHIL 101 • Human Growth and Development • 3.0 Units						
20157	MW	12:45-2:10 pm	Mesa/I117	George, M	08-21 to 12-16	16
62741	MW	9:35-11:00 am	Mesa/B102	Cecil, D	08-21 to 12-16	16
04139	MW	11:10-12:35 pm	Mesa/I117	Gibson, L	08-21 to 12-16	16
59199	MW	9:35-11:00 am	Mesa/I117	Gibson, L	08-21 to 12-16	16
92397	TTh	12:45-2:10 pm	Mesa/B102	Cecil, D	08-21 to 12-16	16
07517	TTh	9:35-11:00 am	Mesa/I117	Gibson, L	08-21 to 12-16	16
41544	TTh	11:10-12:35 pm	Mesa/I117	Gibson, L	08-21 to 12-16	16
82900	M	6:00-9:10 pm	Mesa/S119	Zolezzi, K	08-21 to 12-16	16
CHIL 111 • Curriculum: Music/Motor Skills • 3.0 Units						
82925	T	2:20-5:30 pm	Mesa/S208	George, M	08-21 to 12-16	16
CHIL 121 • Creative Art • 3.0 Units						
73727	Th	2:20-5:30 pm	Mesa/S209	Zolezzi, K	08-21 to 12-16	16
CHIL 131 * • Curriculum: Language/Science • 3.0 Units						
83075	Th	6:00-9:10 pm	Mesa/S119	Zolezzi, K	08-21 to 12-16	16
CHIL 141 • The Child, Family and Community • 3.0 Units						
59206	W	6:00-9:10 pm	Mesa/S208	Rinear, R	08-21 to 12-16	16
CHIL 160 • Observing and Understanding Children • 2.0 Units						
54014	TBA		Mesa/CDC	Cross, I	08-21 to 12-16	16
	Th	8:00-9:00 am	Mesa/S208	Cross, I		
CHIL 165 • Children With Special Needs • 3.0 Units						
53788	M	6:00-9:10 pm	Mesa/G107	Gibson, L	08-21 to 12-16	16
CHIL 176 • Principles of Infant/Toddler Caregiving • 3.0 Units						
06687	T	6:00-9:10 pm	Mesa/S208	Cardenas, A	08-21 to 12-16	16
CHIL 180 • Nutrition, Health and Safety for Children • 3.0 Units						
60529	W	2:20-5:30 pm	Mesa/S208	Gibson, L	08-21 to 12-16	16
CHIL 270 • Work Experience • 2.0 – 4.0 Units						
08433	TBA	2.0 Units	Mesa/CLSRM	George, M	08-21 to 12-16	16
54311	TBA	3.0 Units	Mesa/CLSRM	George, M	08-21 to 12-16	16
58776	TBA	4.0 Units	Mesa/CLSRM	George, M	08-21 to 12-16	16

CHINESE

CHIN 101 # • First Course in Mandarin Chinese • 5.0 Units						
08602	MW	11:10-1:35 pm	Mesa/G104	Shi, X	08-21 to 12-16	16
48756	TTh	1:45-4:10 pm	Mesa/LRCC222	Shi, X	08-21 to 12-16	16
43335	MW	6:00-8:25 pm	Mesa/LRC228	Shi, X	08-21 to 12-16	16
CHIN 102 *# • Second Course in Mandarin Chinese • 5.0 Units						
40048	TTh	8:35-11:00 am	Mesa/B102	Shi, X	08-21 to 12-16	16
CHIN 201 *# • Third Course in Mandarin Chinese • 5.0 Units						
55446	TTh	6:00-8:25 pm	Mesa/SB121	Wang, Q	08-21 to 12-16	16

* Prerequisite, corequisite or limitation on enrollment

Pass/No Pass Only # Pass/No Pass available

@ Off-campus locations are in **bold type**. See last page of schedule for location details.

COMMUNICATION STUDIES

COMMUNICATION STUDIES *continued*

CRN	Days	Time	@Location	Instructor	Start/End Date	Weeks
COMS 103 • Oral Communication • 3.0 Units						
01186	MW	8:00-9:25 am	Mesa/SB119	Henry, J	08-21 to 12-16	16
22948	MW	12:45-2:10 pm	Mesa/SB118	Gallardo, S	08-21 to 12-16	16
48014	F	9:30-12:40 pm	Mesa/SB118	James, C	08-21 to 12-16	16
62952	TTh	11:10-12:35 pm	Mesa/SB118	Kohlenberg, T	08-21 to 12-16	16
63045	MW	12:45-2:10 pm	Mesa/MS409	Carter, G	08-21 to 12-16	16
68015	TTh	2:20-3:45 pm	Mesa/SB120	Gallardo, S	08-21 to 12-16	16
68042	MW	12:45-2:10 pm	Mesa/SB105	Kidwell, M	08-21 to 12-16	16
70520	TTh	9:35-11:00 am	Mesa/G107	Staff	08-21 to 12-16	16
<i>CRN 70520: Chicana/o Emphasis</i>						
73454	TTh	12:45-2:10 pm	Mesa/CLSRM	Staff	08-21 to 12-16	16
81677	TTh	11:10-12:35 pm	Mesa/K109	Beach, D	08-21 to 12-16	16
89706	MW	8:00-9:25 am	Mesa/SB120	Zeledon, M	08-21 to 12-16	16
89859	MW	8:00-9:25 am	Mesa/MS201	Kidwell, M	08-21 to 12-16	16
91168	TTh	12:45-2:10 pm	Mesa/I4207	Staff	08-21 to 12-16	16
97994	TTh	11:10-12:35 pm	Mesa/MS411	Berver, D	08-21 to 12-16	16
98272	TTh	8:00-9:25 am	Mesa/Z501	Wirig, K	08-21 to 12-16	16
98289	TTh	8:00-9:25 am	Mesa/SB121	Plambek, S	08-21 to 12-16	16
98323	MW	9:35-11:00 am	Mesa/MS201	Gallardo, S	08-21 to 12-16	16
98470	TTh	9:35-11:00 am	Mesa/SB119	James, C	08-21 to 12-16	16
47954	MW	8:00-9:25 am	Mesa/SB207	Saba, F	08-21 to 12-16	16
<i>CRN 47954: African-American Emphasis</i>						
47158	MW	9:35-11:00 am	Mesa/SB221	Henry, J	08-21 to 12-16	16
47160	MW	8:00-9:25 am	Mesa/SB121	Brimo, M	08-21 to 12-16	16
47171	MW	9:35-11:00 am	Mesa/SB121	Kohlenberg, T	08-21 to 12-16	16
47185	MW	9:35-11:00 am	Mesa/SB120	Hueneberg, E	08-21 to 12-16	16
47192	MW	12:45-2:10 pm	Mesa/SB120	Hueneberg, E	08-21 to 12-16	16
47203	MW	11:10-12:35 pm	Mesa/SB120	Gallardo, S	08-21 to 12-16	16
47212	MW	11:10-12:35 pm	Mesa/I4207	Carter, G	08-21 to 12-16	16
47229	MW	11:10-12:35 pm	Mesa/SB121	Kohlenberg, T	08-21 to 12-16	16
47230	MW	12:45-2:10 pm	Mesa/SB206	Zeledon, M	08-21 to 12-16	16
47248	TTh	9:35-11:00 am	Mesa/S208	Beach, D	08-21 to 12-16	16
47267	TTh	11:10-12:35 pm	Mesa/I4207	Plambek, S	08-21 to 12-16	16
47275	TTh	9:35-11:00 am	Mesa/SB121	Hueneberg, E	08-21 to 12-16	16
47281	TTh	9:35-11:00 am	Mesa/SB118	Kohlenberg, T	08-21 to 12-16	16
47294	TTh	11:10-12:35 pm	Mesa/G106	James, C	08-21 to 12-16	16
47301	TTh	12:45-2:10 pm	Mesa/SB118	Hueneberg, E	08-21 to 12-16	16
47327	F	9:30-12:40 pm	Mesa/SB120	Hueneberg, E	08-21 to 12-16	16
47340	M	7:05-10:10 pm	Mesa/SB118	Brooks, K	08-21 to 12-16	16
47352	T	7:05-10:10 pm	Mesa/SB120	Fitzgerald, T	08-21 to 12-16	16
47369	W	7:05-10:10 pm	Mesa/SB118	Brooks, K	08-21 to 12-16	16
47374	Th	7:05-10:10 pm	Mesa/SB120	Fitzgerald, T	08-21 to 12-16	16
47316	TTh	2:20-5:30 pm	Mesa/SB118	Ross, M	08-21 to 10-14	8
47256	MW	2:20-5:30 pm	Mesa/SB118	Steinmetz, H	08-21 to 10-14	8
73463	MW	2:20-5:30 pm	Mesa/SB118	Steinmetz, H	10-16 to 12-16	8
98314	TTh	2:20-5:30 pm	Mesa/SB118	Ross, M	10-16 to 12-16	8
47383	F	5:00-9:10 pm	Mesa/SB118	Kohlenberg, T	08-21 to 09-16	4
S		8:00-11:30 am	Mesa/SB118	Kohlenberg, T		
S		12:00-4:15 pm	Mesa/SB118	Kohlenberg, T		

COMS 104 * • Advanced Public Communication • 3.0 Units

94974	TTh	11:10-12:35 pm	Mesa/SB121	Malinis, B	08-21 to 12-16	16
47395	MW	12:45-2:10 pm	Mesa/SB119	Henry, J	08-21 to 12-16	16

COMS 111 • Oral Interpretation • 3.0 Units

84584	MW	9:35-11:00 am	Mesa/SB118	Malinis, B	08-21 to 12-16	16
-------	----	---------------	------------	------------	----------------	----

COMS 117A # • Intercollegiate Forensics • 1.0 Unit

91798	MW	11:10-12:35 pm	Mesa/SB117	Malinis, B	08-21 to 12-16	16
	TBA		Mesa/SB117	Malinis, B		
93874	MW	11:10-12:35 pm	Mesa/SB117	Malinis, B	08-21 to 12-16	16
	TBA		Mesa/SB117	Malinis, B		

CRN	Days	Time	@Location	Instructor	Start/End Date	Weeks
COMS 117B *# • Intercollegiate Forensics • 2.0 Units						
22980	MW	11:10-12:35 pm	Mesa/SB117	Malinis, B	08-21 to 12-16	16
COMS 117C *# • Intercollegiate Forensics • 1.0 Unit						
47515	MW	11:10-12:35 pm	Mesa/SB117	Perigo, K	08-21 to 12-16	16
	TBA		Mesa/SB117	Perigo, K		
47521	MW	11:10-12:35 pm	Mesa/SB117	Perigo, K	08-21 to 12-16	16
	TBA		Mesa/SB117	Perigo, K		
47539	MW	11:10-12:35 pm	Mesa/SB117	Perigo, K	08-21 to 12-16	16
	TBA		Mesa/SB117	Perigo, K		
COMS 117D *# • Intercollegiate Forensics • 1.0 Unit						
47542	MW	11:10-12:35 pm	Mesa/SB117	Perigo, K	08-21 to 12-16	16
	TBA		Mesa/SB117	Perigo, K		
47550	MW	11:10-12:35 pm	Mesa/SB117	Perigo, K	08-21 to 12-16	16
	TBA		Mesa/SB117	Perigo, K		
47568	MW	11:10-12:35 pm	Mesa/SB117	Berver, D	08-21 to 12-16	16
	TBA		Mesa/SB117	Berver, D		
COMS 135 # • Interpersonal Communication • 3.0 Units						
67356	TTh	9:35-11:00 am	Mesa/MS322	Slifka, D	08-21 to 12-16	16
67899	MW	11:10-12:35 pm	Mesa/SB118	Kidwell, M	08-21 to 12-16	16
67910	TTh	9:35-11:00 am	Mesa/SB120	Gallardo, S	08-21 to 12-16	16
67955	TTh	5:35-6:55 pm	Mesa/SB120	Fitzgerald, T	08-21 to 12-16	16
68050	T	6:35-9:40 pm	Mesa/SB119	Rapp, M	08-21 to 12-16	16
89788	TTh	12:45-2:10 pm	Mesa/SB120	Malinis, B	08-21 to 12-16	16
89797	MW	11:10-12:35 pm	Mesa/MS201	Brimo, M	08-21 to 12-16	16
89862	TTh	8:00-9:25 am	Mesa/SB120	Malinis, B	08-21 to 12-16	16
94983	TTh	12:45-2:10 pm	Mesa/SB221	Winslow, A	08-21 to 12-16	16
94995	MW	12:45-2:10 pm	Mesa/SB121	Brimo, M	08-21 to 12-16	16
97981	MW	9:35-11:00 am	Mesa/S208	Staff	08-21 to 12-16	16
98309	TTh	9:35-11:00 am	Mesa/MS411	Winslow, A	08-21 to 12-16	16
47400	MW	8:00-9:25 am	Mesa/SB118	Gerace, V	08-21 to 12-16	16
47433	TTh	11:10-12:35 pm	Mesa/SB120	Gerace, V	08-21 to 12-16	16
47444	M	6:00-9:05 pm	Mesa/SB120	Nathan, C	08-21 to 12-16	16
47411	MW	2:20-5:30 pm	Mesa/SB120	Nathan, C	08-21 to 10-14	8
47425	MW	2:20-5:30 pm	Mesa/SB120	Nathan, C	10-16 to 12-16	8
COMS 160 *# • Argumentation • 3.0 Units						
90386	MW	9:35-11:00 am	Mesa/SB119	Berver, D	08-21 to 12-16	16
47457	TTh	11:10-2:10 pm	Mesa/SB119	Perigo, K	08-21 to 10-14	8
47466	TTh	11:10-2:10 pm	Mesa/SB119	Perigo, K	10-16 to 12-16	8
COMS 170 # • Small Group Communication • 3.0 Units						
67949	TTh	12:45-2:10 pm	Mesa/SB121	Gerace, V	08-21 to 12-16	16
67961	MW	11:10-12:35 pm	Mesa/SB119	Gerace, V	08-21 to 12-16	16
COMS 180 # • Intercultural Communication • 3.0 Units						
68073	MW	9:35-11:00 am	Mesa/Z501	Zeledon, M	08-21 to 12-16	16
81631	TTh	8:00-9:25 am	Mesa/SB118	Gerace, V	08-21 to 12-16	16

COMPUTER BUSINESS TECHNOLOGY

See *ONLINE LISTINGS* for additional classes.

CBTE 102 • Keyboarding • 2.0 Units

43942	W	10:10-11:40 am	Mesa/K103	Staff	09-11 to 12-09	12
		Partially Online	Mesa/WEB	Staff		

CRN 43942: Students must attend Wednesday on-campus meetings.

CBTE 128 # • Comprehensive Microsoft PowerPoint • 3.0 Units

62318	TTh	10:10-11:40 am	Mesa/K103	Cloud, L	09-05 to 12-16	14
		Partially Online	Mesa/WEB	Cloud, L		

CRN 62318: Students must attend Tuesday & Thursday on-campus meetings.

COMPUTER BUSINESS TECHNOLOGY

continued

CRN	Days	Time	@Location	Instructor	Start/End Date	Weeks
CBTE 140 * • Microsoft Excel • 2.0 Units						
43565	T	1:00-3:10 pm	Mesa/K103	Cloud, L	09-11 to 12-09	12
		Partially Online	Mesa/WEB	Cloud, L		
<i>CRN 43565: Students must attend Tuesday on-campus meetings.</i>						
93668	Th	1:00-3:30 pm	Mesa/K103	Cloud, L	10-16 to 12-16	8
		Partially Online	Mesa/WEB	Cloud, L		
<i>CRN 93668: Students must attend Thursday on-campus meetings.</i>						
CBTE 211 • Office Administration • 3.0 Units						
82623	M	6:00-8:00 pm	Mesa/K101	Lachenmayr, K	08-21 to 12-16	16
		Partially Online	Mesa/WEB	Lachenmayr, K		
<i>CRN 82623: Students must attend Monday on-campus meetings.</i>						

COMPUTER AND INFORMATION SCIENCE

See ONLINE LISTINGS for additional classes.

CISC 71 • MicroController Programming • 4.0 Units						
20405	S	10:00-1:30 pm	Mesa/K201A	Kukkal, P	08-21 to 12-16	16
		Partially Online	Mesa/WEB	Wassell, A		
<i>CRN 20405 Students must attend Saturday on-campus meetings.</i>						
CISC 106 • Introduction to Computer Science • 4.0 Units						
82235	MW	6:00-8:20 pm	Mesa/K201A	Schougaard, A	08-21 to 12-16	16
	MW	8:30-9:40 pm	Mesa/K201A	Schougaard, A		
CISC 150 • Introduction to Computer and Information Sciences • 3.0 Units						
52571	MW	5:30-6:55 pm	Mesa/MS109	Mitchell, R	08-21 to 12-16	16
CISC 181 • Principles of Information Systems • 4.0 Units						
59143	MW	8:00-9:25 am	Mesa/K201B	Stiller-Shulman, A	08-21 to 12-16	16
	MW	9:35-10:55 am	Mesa/K201B	Stiller-Shulman, A		
59126	MW	9:35-10:45 am	Mesa/S304	Wassell, A	08-21 to 12-16	16
	MW	10:55-12:30 pm	Mesa/S304	Wassell, A		
59134	TTh	9:35-11:00 am	Mesa/K201B	Imus, H	08-21 to 12-16	16
	TTh	11:10-12:30 pm	Mesa/K201B	Imus, H		
48455	MW	11:10-12:30 pm	Mesa/K201B	Staff	08-21 to 12-16	16
	MW	12:40-2:05 pm	Mesa/K201B	Staff		
91348	TTh	2:20-3:40 pm	Mesa/K201B	Ornelas, C	08-21 to 12-16	16
	TTh	3:50-5:50 pm	Mesa/K201B	Ornelas, C		
82219	M	5:30-9:00 pm	Mesa/B101	Giron, R	08-21 to 12-16	16
		Partially Online	Mesa/WEB	Giron, R		
<i>CRN 92219: Students must attend Monday on-campus meetings.</i>						
59165	TTh	7:05-8:30 pm	Mesa/K201B	Imus, H	08-21 to 12-16	16
	TTh	8:40-10:00 pm	Mesa/K201B	Rion, C		
59117	TTh	10:00-11:30 am	Mesa/S304	Wesley, W	08-21 to 12-16	16
		Partially Online	Mesa/WEB	Wesley, W		
<i>CRN 59117: Students must attend Tuesday & Thursday on-campus meetings.</i>						
CISC 186 • Visual Basic Programming • 4.0 Units						
59180	TTh	7:05-8:30 pm	Mesa/MS209	Rion, C	08-21 to 12-16	16
	TTh	8:40-10:00 pm	Mesa/MS209	Rion, C		
CISC 187 * • Data Structures in C++ • 4.0 Units						
88408	MW	7:05-8:30 pm	Mesa/K201B	Parillo, D	08-21 to 12-16	16
	MW	8:40-10:00 pm	Mesa/K201B	Parillo, D		
CISC 190 • Java Programming • 4.0 Units						
20401	TTh	8:00-9:25 am	Mesa/K201A	Gappy, J	08-21 to 12-16	16
	TTh	9:35-10:55 am	Mesa/K201A	Gappy, J		

* Prerequisite, corequisite or limitation on enrollment

Pass/No Pass Only # Pass/No Pass available

@ Off-campus locations are in **bold type**. See last page of schedule for location details.

FALL 2017 • www.sdmesa.edu

COMPUTER AND INFORMATION SCIENCE *continued*

CRN	Days	Time	@Location	Instructor	Start/End Date	Weeks
69056	MW	12:45-2:05 pm	Mesa/K201A	Frankie, T	08-21 to 12-16	16
	MW	2:15-3:40 pm	Mesa/K201A	Frankie, T		
CISC 192 • C/C++ Programming • 4.0 Units						
80809	MW	9:35-10:45 am	Mesa/K201A	Frankie, T	08-21 to 12-16	16
	MW	10:55-12:30 pm	Mesa/K201A	Frankie, T		
69030	MW	2:55-4:15 pm	Mesa/K201B	Broesch, J	08-21 to 12-16	16
	MW	4:25-5:50 pm	Mesa/K201B	Broesch, J		
62770	TTh	5:30-6:55 pm	Mesa/K201A	Tran, N	08-21 to 12-16	16
	TTh	7:05-8:25 pm	Mesa/K201A	Tran, N		
59701	MW	7:05-8:30 pm	Mesa/K104	Staff	08-21 to 12-16	16
	MW	8:40-10:00 pm	Mesa/K104	Staff		
03631	TTh	12:45-2:10 pm	Mesa/S304	Wesley, W	08-21 to 12-16	16
		Partially Online	Mesa/WEB	Wesley, W		
<i>CRN 03631: Students must attend Tuesday & Thursday on-campus meetings.</i>						
CISC 207 • Mobile Game Development on Android • 4.0 Units						
82241	TTh	11:10-12:40 pm	Mesa/K201A	Gappy, J	08-21 to 12-16	16
	TTh	12:50-2:55 pm	Mesa/K201A	Gappy, J		
CISC 210 • System Analysis and Design • 3.0 Units						
82253	TTh	7:15-8:35 pm	Mesa/S304	Sharp, S	08-21 to 12-16	16
CISC 220 • Fundamentals of Computer Game Programming • 4.0 Units						
73447	TTh	11:10-12:35 pm	Mesa/B101	Staff	08-21 to 12-16	16
	TTh	12:45-2:05 pm	Mesa/B101	Staff		
CISC 401 • Database Management and Design for Healthcare Professionals • 4.0 Units						
73418	W	5:00-8:30 pm	Mesa/S304	Wesley, W	08-21 to 12-16	16
		Partially Online	Mesa/WEB	Wesley, W		
<i>CRN 73418: Students must attend Wednesday on-campus meetings.</i>						

CULINARY ARTS/CULINARY MANAGEMENT

See ONLINE LISTINGS for additional classes.

CACM 101 • Sanitation, Safety and Equipment • 3.0 Units						
07747	TTh	7:50-9:15 am	Mesa/MC201	Whitfield, T	08-21 to 12-16	16
65230	F	8:30-11:40 am	Mesa/MC201	Gambrell, J	08-21 to 12-16	16
CACM 105 * • Fundamentals of Food Production Theory • 3.0 Units						
07667	TTh	9:25-10:50 am	Mesa/MC201	Whitfield, T	08-21 to 12-16	16
CACM 110 * • Fundamentals of Cooking and Service • 4.0 Units						
07675	MTWTh	11:00-2:05 pm	Mesa/MC208	Whitfield, T	08-21 to 12-16	16
CACM 120 • Menu Analysis & Event Catering • 3.0 Units						
48188	TTh	11:00-12:25 pm	Mesa/MC201	Fitzgerald, M	08-21 to 12-16	16
CACM 130 * • Quantity Food Preparation-Theory • 3.0 Units						
07694	MW	11:00-12:25 pm	Mesa/MC201	Fitzgerald, M	08-21 to 12-16	16
CACM 131 * • Quantity Food Preparation Laboratory • 4.0 Units						
07705	MTWTh	7:45-10:50 am	Mesa/MC208	Staff	08-21 to 12-16	16
CACM 140 * • Food and Beverage Purchasing and Control • 3.0 Units						
07718	MW	9:25-10:50 am	Mesa/MC201	Fitzgerald, M	08-21 to 12-16	16

SAN DIEGO
MESACOLLEGE

CULINARY ARTS/CULINARY MANAGEMENT *continued*

CRN	Days	Time	@Location	Instructor	Start/End Date	Weeks
CACM 201 * • Gourmet Food Preparation Laboratory • 3.0 Units						
07720	WTh	2:25-7:05 pm	Mesa/MC208	Fitzgerald, M	08-21 to 12-16	16
CACM 210 * • Basic Baking and Pastry • 3.0 Units						
07736	MT	2:25-7:05 pm	Mesa/MC208	Adams, T	08-21 to 12-16	16
CACM 211 * • Advanced Baking and Pastry • 3.0 Units						
40067	MT	2:25-7:05 pm	Mesa/MC208	Adams, T	08-21 to 12-16	16
CACM 291 * • Culinary Practicum • 1.0 Unit						
92104	F	8:00-9:25 am	Mesa/MC208	Fitzgerald, M	08-21 to 12-16	16

DANCE

DANC 110A *# • Ballet I • 1.5 Units						
98624	MW	8:00-9:25 am	Mesa/L116	Staff	08-21 to 12-16	16
98645	S	8:00-9:50 am	Mesa/L116	Staff	08-21 to 12-16	16
98677	TTh	2:20-3:45 pm	Mesa/L116	Chun, A	08-21 to 12-16	16
98721	TTh	5:00-6:20 pm	Mesa/L116	Staff	08-21 to 12-16	16
DANC 110B # • Ballet II • 1.5 Units						
72914	S	8:00-9:50 am	Mesa/L116	Staff	08-21 to 12-16	16
98631	MW	8:00-9:25 am	Mesa/L116	Staff	08-21 to 12-16	16
98715	TTh	2:20-3:45 pm	Mesa/L116	Chun, A	08-21 to 12-16	16
98739	TTh	5:00-6:20 pm	Mesa/L116	Staff	08-21 to 12-16	16
DANC 110C # • Ballet III • 1.5 Units						
98659	MW	9:35-11:00 am	Mesa/L116	Staff	08-21 to 12-16	16
98742	TTh	6:30-7:50 pm	Mesa/L116	Staff	08-21 to 12-16	16
DANC 110D # • Ballet IV • 1.5 Units						
98662	MW	9:35-11:00 am	Mesa/L116	Staff	08-21 to 12-16	16
98750	TTh	6:30-7:50 pm	Mesa/L116	Staff	08-21 to 12-16	16
DANC 115A *# • Tap I • 1.5 Units						
20249	TTh	12:45-2:10 pm	Mesa/L116	Flournoy, D	08-21 to 12-16	16
98810	TTh	9:35-11:00 am	Mesa/L116	Staff	08-21 to 12-16	16
DANC 115B # • Tap Dance II • 1.5 Units						
20251	TTh	12:45-2:10 pm	Mesa/L116	Flournoy, D	08-21 to 12-16	16
98828	TTh	9:35-11:00 am	Mesa/L116	Staff	08-21 to 12-16	16
DANC 115C # • Tap Dance III • 1.5 Units						
20253	TTh	12:45-2:10 pm	Mesa/L116	Flournoy, D	08-21 to 12-16	16
DANC 120A *# • Hip Hop I • 1.5 Units						
69633	TTh	12:45-2:10 pm	Mesa/L102	Gomez Jr, R	08-21 to 12-16	16
88592	F	6:00-8:00 pm	Mesa/ES102	Moran, A	08-21 to 12-16	16
93816	MW	7:00-8:20 pm	Mesa/L102	Adao, M	08-21 to 12-16	16
DANC 120B # • Hip Hop II • 1.5 Units						
69644	TTh	12:45-2:10 pm	Mesa/L102	Gomez Jr, R	08-21 to 12-16	16
72695	F	6:00-8:00 pm	Mesa/ES102	Moran, A	08-21 to 12-16	16
98832	MW	7:00-8:20 pm	Mesa/L102	Adao, M	08-21 to 12-16	16
DANC 120C # • Hip Hop III • 1.5 Units						
93794	MW	12:45-2:10 pm	Mesa/L102	Gomez Jr, R	08-21 to 12-16	16
DANC 120D # • Hip Hop IV • 1.5 Units						
69625	MW	12:45-2:10 pm	Mesa/L102	Gomez Jr, R	08-21 to 12-16	16

DANCE *continued*

CRN	Days	Time	@Location	Instructor	Start/End Date	Weeks
DANC 125B # • Latin American Dance II • 1.5 Units						
69698	MW	9:35-11:00 am	Mesa/L102	Boskin-Mullen, N	08-21 to 12-16	16
72896	F	7:00-8:50 pm	Mesa/L116	Boskin-Mullen, N	08-21 to 12-16	16
DANC 126A *# • Mid-Eastern Dance I • 1.0 Unit						
99888	MW	3:55-5:20 pm	Mesa/L116	Staff	08-21 to 12-16	16
DANC 126B # • Mid-Eastern Dance II • 1.0 Unit						
99897	MW	3:55-5:20 pm	Mesa/L116	Staff	08-21 to 12-16	16
DANC 130A * • Dance Repertoire • 1.0 Unit						
20387	MW	2:20-3:40 pm	Mesa/L102	Gomez Jr, R	08-21 to 12-16	16
DANC 135A *# • Jazz Dance I • 1.0 Unit						
72749	S	10:00-11:50 am	Mesa/L102	Marshall, D	08-21 to 12-16	16
98893	TTh	11:10-12:35 pm	Mesa/L116	Boskin-Mullen, N	08-21 to 12-16	16
98917	MW	5:30-6:50 pm	Mesa/L116	Flournoy, D	08-21 to 12-16	16
DANC 135B # • Jazz Dance II • 1.5 Units						
72755	S	10:00-11:50 am	Mesa/L102	Marshall, D	08-21 to 12-16	16
98902	TTh	11:10-12:35 pm	Mesa/L116	Boskin-Mullen, N	08-21 to 12-16	16
98926	MW	5:30-6:50 pm	Mesa/L116	Flournoy, D	08-21 to 12-16	16
DANC 135C # • Jazz Dance III • 1.5 Units						
21212	TTh	9:35-11:00 am	Mesa/L116	Marshall, D	08-21 to 12-16	16
98855	MW	11:10-12:35 pm	Mesa/L116	Marshall, D	08-21 to 12-16	16
98934	MW	7:00-8:20 pm	Mesa/L116	Flournoy, D	08-21 to 12-16	16
DANC 135D # • Jazz Dance IV • 1.5 Units						
72761	TTh	9:35-11:00 am	Mesa/L116	Marshall, D	08-21 to 12-16	16
98861	MW	11:10-12:35 pm	Mesa/L116	Marshall, D	08-21 to 12-16	16
98943	MW	7:00-8:20 pm	Mesa/L116	Flournoy, D	08-21 to 12-16	16
DANC 140A *# • Modern Dance I • 1.0 Unit						
21210	TTh	5:00-6:00 pm	Mesa/L102	Staff	08-21 to 12-16	16
98951	S	10:00-11:50 am	Mesa/L116	Staff	08-21 to 12-16	16
98965	TTh	12:45-2:10 pm	Mesa/L102	Staff	08-21 to 12-16	16
DANC 140B # • Modern Dance II • 1.5 Units						
21214	TTh	5:00-6:00 pm	Mesa/L102	Staff	08-21 to 12-16	16
98978	TTh	12:45-2:10 pm	Mesa/L102	Staff	08-21 to 12-16	16
DANC 140C # • Modern Dance III • 1.5 Units						
98980	TTh	6:30-7:50 pm	Mesa/L102	Staff	08-21 to 12-16	16
DANC 140D # • Modern Dance IV • 1.5 Units						
98999	TTh	6:30-7:50 pm	Mesa/L102	Staff	08-21 to 12-16	16
DANC 145A *# • Ballroom Dance I • 1.5 Units						
95872	MW	9:35-11:00 am	Mesa/L102	Boskin-Mullen, N	08-21 to 12-16	16
99004	F	7:00-8:50 pm	Mesa/L102	Boskin-Mullen, N	08-21 to 12-16	16
DANC 145B # • Ballroom Dance II • 1.5 Units						
95889	MW	9:35-11:00 am	Mesa/L102	Boskin-Mullen, N	08-21 to 12-16	16
99010	F	7:00-8:50 pm	Mesa/L102	Boskin-Mullen, N	08-21 to 12-16	16
DANC 153A * • Dance Making: Dance Theatre • 1.0 Unit						
21216	MW	12:45-2:10 pm	Mesa/L102	Gomez Jr, R	08-21 to 12-16	16
92079	TBA		Mesa/CLSRM	Adao, M	08-21 to 12-16	16
<i>CRN 92079: Contact instructor for add code</i>						
DANC 160A # • Pilates - Stretch and Conditioning • 1.5 Units						
20239	MW	11:10-12:35 pm	Mesa/ES102	Bondoc, M	08-21 to 12-16	16
20243	TTh	11:10-12:35 pm	Mesa/ES102	Bondoc, M	08-21 to 12-16	16
	TTh	11:10-12:35 pm	Mesa/ES102	Chun, A		

DANCE *continued*

CRN	Days	Time	@Location	Instructor	Start/End Date	Weeks
DANC 160B # • Pilates - Alignment and Correctives • 1.5 Units						
20241	MW	11:10-12:35 pm	Mesa/ES102	Bondoc, M	08-21 to 12-16	16
20245	TTh	11:10-12:35 pm	Mesa/ES102	Bondoc, M	08-21 to 12-16	16
	TTh	11:10-12:35 pm	Mesa/ES102	Chun, A		
DANC 177A *# • Dance Improvisation • 1.0 Unit						
21236	S	10:00-11:50 am	Mesa/L102	Jensen-Ismay, F	08-21 to 12-16	16
99028	TTh	12:45-2:10 pm	Mesa/L102	Moran, A	08-21 to 12-16	16
DANC 178A *# • Advanced Commercial Dance I • 1.5 Units						
99482	MW	11:10-12:35 pm	Mesa/L116	Marshall, D	08-21 to 12-16	16
DANC 178B # • Advanced Commercial Dance II • 1.5 Units						
99498	MW	7:00-8:20 pm	Mesa/L116	Flournoy, D	08-21 to 12-16	16
DANC 179A *# • Advanced Classical Dance I • 1.5 Units						
99507	MW	9:35-11:00 am	Mesa/L116	Bondoc, M	08-21 to 12-16	16
99515	TTh	6:30-7:50 pm	Mesa/L116	Rovatsos, J	08-21 to 12-16	16
DANC 180A # • Advanced Contemporary Dance I • 1.5 Units						
01339	TTh	6:30-7:50 pm	Mesa/L102	Jensen-Ismay, F	08-21 to 12-16	16
DANC 181 # • History of Dance • 3.0 Units						
97221	TTh	2:20-3:45 pm	Mesa/SB101	Shipkowski, C	08-21 to 12-16	16
DANC 253 # • Choreography • 2.0 Units						
20247	MW	12:45-2:10 pm	Mesa/L116	Flournoy, D	08-21 to 12-16	16
99521	MW	12:45-2:10 pm	Mesa/L116	Flournoy, D	08-21 to 12-16	16
DANC 261A * • Dance Performance I • 2.0 Units						
92353	F	12:00-3:15 pm	Mesa/L116	Boskin-Mullen, N	08-21 to 12-16	16
	TBA		Mesa/CLSRM	Boskin-Mullen, N		
						<i>CRN 92353: A successful audition is required. Additional hours are required outside of the schedule class time</i>
92370	MW	8:30-9:55 pm	Mesa/L116	Flournoy, D	08-21 to 12-16	16
	TBA		Mesa/CLSRM	Adao, M		
						<i>CRN 92370: A successful audition is required. Additional hours are required outside of the schedule class time</i>
DANC 271A * • Stage Costuming for Dance • 2.0 Units						
99539	TBA		Mesa/L116	Staff	08-21 to 12-16	16
						<i>CRN 99539: A successful audition is required. Additional hours are required outside of the schedule class time</i>
DANC 271B • Makeup for Dance Productions • 2.0 Units						
99550	TBA		Mesa/L116	Staff	08-21 to 12-16	16
						<i>CRN 99550: A successful audition is required. Additional hours are required outside of the schedule class time</i>
DANC 271C • Lighting Design for Dance Production • 2.0 Units						
92837	TBA		Mesa/CLSRM	Staff	08-21 to 12-16	16
						<i>CRN 92837: Contact instructor for an add code</i>

DENTAL ASSISTING

DENA 054 * • Basic Dental Assisting • 2.0 Units						
97743	TTh	7:30-8:30 am	Mesa/S119	Fickess, M	08-21 to 12-16	16
DENA 054L * • Basic Dental Assisting Lab • 2.0 Units						
97751	TTh	10:35-1:40 pm	Mesa/S102	Fickess, M	08-21 to 12-16	16
97778	TTh	10:35-1:40 pm	Mesa/S118	Collins, L	08-21 to 12-16	16
DENA 056 * • Basic Dental Science • 3.5 Units						
97726	TTh	8:45-10:20 am	Mesa/S119	Collins, L	08-21 to 12-16	16
DENA 058 • Preventive Dental Care • 1.5 Units						
74138	M	10:30-11:25 am	Mesa/S118	Wait, K	08-21 to 12-16	16
		Partially Online	Mesa/WEB	Wait, K		
						<i>CRN 74138: Students must attend Monday on-campus meetings.</i>

DENTAL ASSISTING *continued*

CRN	Days	Time	@Location	Instructor	Start/End Date	Weeks
DENA 058L • Preventive Dental Care Lab • 0.5 Units						
74140	W	10:30-11:50 am	Mesa/S117	Wait, K	08-21 to 12-16	16
74152	W	10:30-11:50 am	Mesa/S118	Fickess, M	08-21 to 12-16	16
DENA 086A * • Directed Clinical Practice • 1.0 Unit						
97811	TBA		Mesa/S314	Fickess, M	08-21 to 12-16	16
DENA 117 • Dental Materials • 2.5 Units						
74169	MW	7:30-8:40 am	Mesa/S119	Wait, K	08-21 to 12-16	16
DENA 117L • Dental Materials Lab • 1.0 Unit						
74174	MW	8:50-10:15 am	Mesa/S117	Wait, K	08-21 to 12-16	16
74183	MW	8:50-10:15 am	Mesa/S118	Collins, L	08-21 to 12-16	16
DENA 129 * • Dental Radiography I • 2.5 Units						
97765	M	12:30-2:30 pm	Mesa/S118	Collins, L	08-21 to 12-16	16
		Partially Online	Mesa/WEB	Collins, L		
						<i>CRN 97765: Students must attend Monday on-campus meetings.</i>
DENA 129L * • Dental Radiography Lab • 0.5 Units						
97780	TBA	0.5 Units	Mesa/S112	Collins, L	08-21 to 12-16	16
97799	TBA	0.5 Units	Mesa/S112	Wait, K	08-21 to 12-16	16
97800	TBA	0.5 Units	Mesa/S112	Perkins, C	08-21 to 12-16	16
95836	TBA	0.5 Units	Mesa/S112	Perkins, C	08-21 to 12-16	16
69048	TBA	0.5 Units	Mesa/S112	Collins, L	08-21 to 12-16	16

DRAMATIC ARTS

See *ONLINE LISTINGS* for additional classes.

DRAM 100A * • Fundamentals of Performance and Production I • 4.0 Units						
05270	MTWTh	11:10-2:10 pm	Mesa/CT	Ye, G	08-21 to 12-16	16
	MTWTh	11:10-2:10 pm	Mesa/CT	Smiley, J		
DRAM 104A * • Theatre Company Performance I • 1.0 Unit						
00380	TBA		Mesa/CT	Ye, G	08-21 to 12-16	16
DRAM 105 # • Introduction to Dramatic Arts • 3.0 Units						
57941	MW	9:35-11:00 am	Mesa/CT	Polak, J	08-21 to 12-16	16
75893	TTh	8:00-9:20 am	Mesa/CT	Salimi, R	08-21 to 12-16	16
DRAM 119 *# • Acting for Film and Television • 3.0 Units						
09006	MW	8:35-11:00 am	Mesa/C101	Deckelbaum, S	08-21 to 12-16	16
DRAM 132 * • Beginning Acting • 3.0 Units						
07871	TTh	8:35-11:00 am	Mesa/C101	Polak, J	08-21 to 12-16	16
05966	TTh	2:45-5:15 pm	Mesa/C101	Ye, G	08-21 to 12-16	16
80823	MW	6:35-9:05 pm	Mesa/C101	Hinton, L	08-21 to 12-16	16
DRAM 133 *# • Intermediate Acting • 3.0 Units						
07885	TTh	8:35-11:00 am	Mesa/C101	Polak, J	08-21 to 12-16	16
05957	TTh	2:45-5:15 pm	Mesa/C101	Ye, G	08-21 to 12-16	16
80837	MW	6:35-9:05 pm	Mesa/C101	Hinton, L	08-21 to 12-16	16
DRAM 134 # • Beginning Voice for Actors • 3.0 Units						
71759	MW	2:30-3:50 pm	Mesa/C101	Staff	08-21 to 12-16	16
DRAM 200A * • Fundamentals of Performance and Production III • 4.0 Units						
05609	MTWTh	11:10-2:10 pm	Mesa/C121	Clark, K	08-21 to 12-16	16
	MTWTh	11:10-2:10 pm	Mesa/C121	Smiley, J		

* Prerequisite, corequisite or limitation on enrollment

Pass/No Pass Only # Pass/No Pass available

@ Off-campus locations are in **bold type**. See last page of schedule for location details.

DRAMATIC ARTS *continued*

CRN	Days	Time	@Location	Instructor	Start/End Date	Weeks
DRAM 204A * • Theatre Company Performance III • 1.0 Unit						
01012	TBA		Mesa/CT	Clark, K	08-21 to 12-16	16
00378	TBA		Mesa/CT	Clark, K	08-21 to 12-16	16
DRAM 268 # • Experimental Theatre • 1.0 Unit						
71294	S	9:00-12:10 pm	Mesa/CT	Thayer, E	08-21 to 12-16	16

DISABILITY SUPPORT PROGRAM & SERVICES

HIGH TECH CENTER HOURS

MONDAY, TUESDAY & THURSDAY: 8:00 AM TO 4:00 PM

WEDNESDAY: 8:00 AM TO 6:00 PM

FRIDAY: 8:00 AM TO 12:00 PM

DSPS 21 ## • Accessible Computing Lab • 0.5 Units

03392	TBA	0.5 Units	Mesa/LRC110	Higginbotham, E	08-21 to 12-16	16
03406	TBA	1.0 Unit	Mesa/LRC110	Higginbotham, E	08-21 to 12-16	16
03419	TBA	1.0 Unit	Mesa/LRC110	Higginbotham, E	08-21 to 12-16	16
03422	TBA	2.0 Units	Mesa/LRC110	Higginbotham, E	08-21 to 12-16	16

DSPS 40 ## • Individual Assessment and Educational Planning • 0.5 Units

03849	TBA	0.5 Units	Mesa/I4404	Corrales, R	08-21 to 12-16	16
-------	-----	-----------	------------	-------------	----------------	----

CRN 03849 is intended for students applying to the Learning Disabilities Program. Please contact DSPS office to schedule a session.

DSPS 42 ## • Basic Skills Applied Study Strategies • 1.0 Unit

69760	TBA	1.0 Unit	Mesa/LRC110	Higginbotham, E	08-21 to 12-16	16
-------	-----	----------	-------------	-----------------	----------------	----

ECONOMICS

See ONLINE LISTINGS for additional classes.

ECON 120 * • Principles of Macroeconomics • 3.0 Units

04993	MW	8:00-9:25 am	Mesa/SB221	Abajian, M	08-21 to 12-16	16
73117	MW	9:35-11:00 am	Mesa/I119	Arnold, B	08-21 to 12-16	16

CRN 73117 is an honors course. Students must apply to the honors program. See program page for additional information.

61053	MW	9:35-11:00 am	Mesa/SB103	Abajian, M	08-21 to 12-16	16
03548	TTh	9:35-11:00 am	Mesa/SB221	Gordon, R	08-21 to 12-16	16
54449	MW	11:10-12:35 pm	Mesa/I106	Arnold, B	08-21 to 12-16	16
54455	TTh	12:45-2:10 pm	Mesa/I116	Hummell, R	08-21 to 12-16	16
04688	TTh	2:20-3:45 pm	Mesa/SB105	Hummell, R	08-21 to 12-16	16
07968	Th	6:00-9:10 pm	Mesa/SB104	Hummell, R	08-21 to 12-16	16

ECON 121 * • Principles of Microeconomics • 3.0 Units

07892	TTh	9:35-11:00 am	Mesa/I116	Banae, M	08-21 to 12-16	16
93673	MW	11:10-12:35 pm	Mesa/I116	Abajian, M	08-21 to 12-16	16
04670	TTh	11:10-12:35 pm	Mesa/SB221	Gordon, R	08-21 to 12-16	16
73039	TTh	12:45-2:10 pm	Mesa/K109	Banae, M	08-21 to 12-16	16
05007	MW	2:20-3:45 pm	Mesa/I4213	Gordon, R/Song, X	08-21 to 12-16	16
97930	MW	4:00-5:20 pm	Mesa/K109E	Gordon, R/Song, X	08-21 to 12-16	16
06808	T	6:00-9:10 pm	Mesa/I117	Cullivan, M	08-21 to 12-16	16

EDUCATION

See ONLINE LISTINGS for additional classes.

CRN	Days	Time	@Location	Instructor	Start/End Date	Weeks
EDUC 100 ## • Tutor Training • 1.0 Unit						
73933	TBA	1.0 Unit	Mesa/LRC223	Barhoum, S	08-28 to 09-16	3
73944	TBA	1.0 Unit	Mesa/LRC223	Barhoum, S	09-18 to 10-07	3
73957	TBA	1.0 Unit	Mesa/LRC223	Barhoum, S	10-16 to 11-04	3

EDUC 200 • Teaching as a Profession • 2.0 Units

70197	T	12:45-2:25 pm	Mesa/B109	Kimpton-Lorence, L	08-21 to 12-16	16
-------	---	---------------	-----------	--------------------	----------------	----

ENGINEERING

ENGE 101 *# • Introduction to Engineering • 1.5 Units

07915	W	2:20-3:45 pm	Mesa/MS111	Mohssenzadeh, M	08-21 to 12-16	16
-------	---	--------------	------------	-----------------	----------------	----

ENGE 151 *# • Engineering Drawing • 2.0 Units

88424	F	9:30-4:05 pm	Mesa/MS109	Mohssenzadeh, M	08-21 to 12-16	16
09361	S	9:30-4:05 pm	Mesa/MS109	Mohssenzadeh, M	08-21 to 12-16	16

ENGE 200 *# • Statics • 3.0 Units

53649	MW	7:05-8:30 pm	Mesa/MS111	Mohssenzadeh, M	08-21 to 12-16	16
-------	----	--------------	------------	-----------------	----------------	----

ENGE 210 * • Properties of Materials • 3.0 Units

54684	MW	5:30-6:55 pm	Mesa/MS102	Mohssenzadeh, M	08-21 to 12-16	16
-------	----	--------------	------------	-----------------	----------------	----

ENGE 250 * • Dynamics • 3.0 Units

07921	TTh	5:30-6:55 pm	Mesa/MS111	Mohssenzadeh, M	08-21 to 12-16	16
-------	-----	--------------	------------	-----------------	----------------	----

ENGLISH

See ONLINE LISTINGS for additional classes.

Additional sections may be available on selected high school campuses.

ENGL 31 *## • Academic Literacy • 2.0 Units

69889	TTh	9:35-10:25 am	Mesa/EV01	Cost, J	08-21 to 12-16	16
-------	-----	---------------	-----------	---------	----------------	----

CRN 69889: This class is part of a learning community that links ENGL 101 and ENGL 31. To enroll in both classes, go to Reg-E and enroll in LCOM 101, CRN 87868.

69891	MW	11:10-12:00 pm	Mesa/EV02	Cost, J	08-21 to 12-16	16
-------	----	----------------	-----------	---------	----------------	----

CRN 69891: This class is part of a learning community that links ENGL 101 and ENGL 31. To enroll in both classes, go to Reg-E and enroll in LCOM 101, CRN 87850.

69906	TTh	11:10-12:00 pm	Mesa/EV02	Barhoum, S	08-21 to 12-16	16
-------	-----	----------------	-----------	------------	----------------	----

CRN 69906: This class is part of a learning community that links ENGL 101 and ENGL 31. To enroll in both classes, go to Reg-E and enroll in LCOM 101, CRN 87842.

69919	MW	2:20-3:10 pm	Mesa/EV02	Derilo, J	08-21 to 12-16	16
-------	----	--------------	-----------	-----------	----------------	----

CRN 69919: This class is part of a learning community that links ENGL 101 and ENGL 31. To enroll in both classes, go to Reg-E and enroll in LCOM 101, CRN 87839.

69922	MW	9:35-10:25 am	Mesa/EV01	Ligorsky, D	08-21 to 12-16	16
-------	----	---------------	-----------	-------------	----------------	----

CRN 69922: This class is part of a learning community that links ENGL 101 and ENGL 31. To enroll in both classes, go to Reg-E and enroll in LCOM 101, CRN 20507.

69935	MW	12:45-1:35 pm	Mesa/EV01	Lacher, K	08-21 to 12-16	16
-------	----	---------------	-----------	-----------	----------------	----

CRN 69935: This class is part of a learning community that links ENGL 101 and ENGL 31. To enroll in both classes, go to Reg-E and enroll in LCOM 101, CRN 72494.

69941	MW	3:55-4:45 pm	Mesa/EV01	Walker, T	08-21 to 12-16	16
-------	----	--------------	-----------	-----------	----------------	----

CRN 69941: This class is part of a learning community that links ENGL 101 and ENGL 31. To enroll in both classes, go to Reg-E and enroll in LCOM 101, CRN 72506.

69953	MW	6:35-7:25 pm	Mesa/EV01	Johnson, E	08-21 to 12-16	16
-------	----	--------------	-----------	------------	----------------	----

CRN 69953: This class is part of a learning community that links ENGL 101 and ENGL 31. To enroll in both classes, go to Reg-E and enroll in LCOM 101, CRN 72519.

69964	MW	8:10-9:00 pm	Mesa/SB121	Jayne, I	08-21 to 12-16	16
-------	----	--------------	------------	----------	----------------	----

CRN 69964: This class is part of a learning community that links ENGL 101 and ENGL 31. To enroll in both classes, go to Reg-E and enroll in LCOM 101, CRN 72522.

69970	TTh	12:45-1:35 pm	Mesa/EV01	Walker, T	08-21 to 12-16	16
-------	-----	---------------	-----------	-----------	----------------	----

CRN 69970: This class is part of a learning community that links ENGL 101 and ENGL 31. To enroll in both classes, go to Reg-E and enroll in LCOM 101, CRN 72535.

ENGLISH continued

CRN	Days	Time	@Location	Instructor	Start/End Date	Weeks
69988	TTh	2:20-3:10 pm	Mesa/EV02	Alfonsi, M	08-21 to 12-16	16
<i>CRN 69988: This class is part of a learning community that links ENGL 101 and ENGL 31. To enroll in both classes, go to Reg-E and enroll in LCOM 101, CRN 72541.</i>						
69997	TTh	3:55-4:45 pm	Mesa/EV01	Derilo, J	08-21 to 12-16	16
<i>CRN 69997: This class is part of a learning community that links ENGL 101 and ENGL 31. To enroll in both classes, go to Reg-E and enroll in LCOM 101, CRN 72553.</i>						
70009	TTh	6:35-7:25 pm	Mesa/EV01	Johnson, E	08-21 to 12-16	16
<i>CRN 70009: This class is part of a learning community that links ENGL 101 and ENGL 31. To enroll in both classes, go to Reg-E and enroll in LCOM 101, CRN 72564.</i>						
70014	TTh	8:10-9:00 pm	Mesa/SB118	Motaleb, P	08-21 to 12-16	16
<i>CRN 70014: This class is part of a learning community that links ENGL 101 and ENGL 31. To enroll in both classes, go to Reg-E and enroll in LCOM 101, CRN 72570.</i>						

ENGL 43 ** • English Review • 3.0 Units

04107	MW	9:35-11:00 am	Mesa/Z602	Hoffman, A	08-21 to 12-16	16
-------	----	---------------	-----------	------------	----------------	----

ENGL 47A * • Accelerated Reading, Writing and Reasoning • 4.0 Units

90576	MW	8:00-9:50 am	Mesa/EV03	Staff	08-21 to 12-16	16
22928	MW	8:00-9:50 am	Mesa/SB204	O'Donnell, M	08-21 to 12-16	16
82308	TTh	8:00-9:50 am	Mesa/EV03	Kalchik, J	08-21 to 12-16	16
70037	TTh	9:00-10:50 am	Mesa/I4207	Johnson, P	08-21 to 12-16	16
<i>CRN 70037: To enroll in this Mesa Academy Learning Community course go to the 120C Learning Community CRN 85382. CRN 85382 enrolls students in a combination of ENGL 47A, PERG 120 and BLAS 140A. Course materials focus on an African-American perspective.</i>						
63077	MW	9:35-11:25 am	Mesa/EV04	Sullivan, C	08-21 to 12-16	16
98254	TTh	9:35-11:25 am	Mesa/EV04	Alfonsi, M	08-21 to 12-16	16
70023	MW	11:10-1:00 pm	Mesa/S208	Allred, C	08-21 to 12-16	16
<i>CRN 70023: To enroll in this Puente Project Learning Community course go to the Learning Community CRN 88514. CRN 88514 enrolls students in linked sections of ENGL 47A and PERG 120. Materials for these two courses focus on the Latino/Chicano experience.</i>						
70188	MW	11:10-1:00 pm	Mesa/EV03	Jayne, I	08-21 to 12-16	16
80231	TTh	11:10-1:00 pm	Mesa/K110B	Kesinger, N	08-21 to 12-16	16
80213	TTh	11:10-1:00 pm	Mesa/EV03	O'Donnell, M	08-21 to 12-16	16
63062	MW	12:45-2:35 pm	Mesa/EV04	Flewelling, E	08-21 to 12-16	16
80224	TTh	12:45-2:35 pm	Mesa/EV04	Lacher, K	08-21 to 12-16	16
80245	TTh	2:20-4:10 pm	Mesa/K110B	Kesinger, N	08-21 to 12-16	16
80187	MW	2:20-4:10 pm	Mesa/EV03	Carter, K	08-21 to 12-16	16
82288	MW	2:20-4:10 pm	Mesa/K110B	Kesinger, N	08-21 to 12-16	16
82313	MW	5:00-6:50 pm	Mesa/EV05	Staff	08-21 to 12-16	16
63086	TTh	5:00-6:50 pm	Mesa/EV05	Zimmerman, M	08-21 to 12-16	16
80193	MW	6:35-8:25 pm	Mesa/S206	Mcglynn, P	08-21 to 12-16	16
80208	TTh	6:35-8:25 pm	Mesa/SB114	Mang, J	08-21 to 12-16	16

ENGL 48 ** • College Reading and Study Skills II • 3.0 Units

55064	MW	8:00-9:25 am	Mesa/EV02	De La Toba, C	08-21 to 12-16	16
55019	TTh	9:35-11:00 am	Mesa/I121	Foster, C	08-21 to 12-16	16

ENGL 49 ** • Basic Composition • 3.0 Units

81796	TTh	8:00-9:25 am	Mesa/I121	Foster, C	08-21 to 12-16	16
81804	TTh	11:10-12:35 pm	Mesa/K110A	Starbuck, S	08-21 to 12-16	16
98198	MW	8:00-9:25 am	Mesa/K110A	Hodges, A	08-21 to 12-16	16
99651	MW	9:35-11:00 am	Mesa/C203	Arredondo, J	08-21 to 12-16	16
54874	TTh	9:35-11:00 am	Mesa/B101	Hodges, A	08-21 to 12-16	16
54959	MW	11:10-12:35 pm	Mesa/K110B	Freeman, V	08-21 to 12-16	16
54924	MW	12:45-2:10 pm	Mesa/Z501	Vienna, O	08-21 to 12-16	16
55006	TTh	12:45-2:10 pm	Mesa/K110A	Starbuck, S	08-21 to 12-16	16
54908	T	6:35-9:40 pm	Mesa/K110B	Starbuck, S	08-21 to 12-16	16

ENGL 101 ** • Reading and Composition • 3.0 Units

22962	MW	8:00-9:25 am	Mesa/EV06	Smith, R	08-21 to 12-16	16
22964	TTh	8:00-9:25 am	Mesa/EV02	Staff	08-21 to 12-16	16

ENGLISH continued

CRN	Days	Time	@Location	Instructor	Start/End Date	Weeks
22966	TTh	9:35-11:00 am	Mesa/EV05	Hornbrook, L	08-21 to 12-16	16
22968	M	12:45-2:10 pm	Mesa/EV05	Moreno-Ikari, J	08-21 to 12-16	16
Partially Online Mesa/WEB Moreno-Ikari, J						
<i>CRN 22968: Students must attend Monday on-campus meetings..</i>						
22972	MW	9:35-11:00 am	Mesa/K110A	Kaluzhski, S	08-21 to 12-16	16
62415	TTh	3:55-5:20 pm	Mesa/S206	Viswanathan, U	08-21 to 12-16	16
70046	TTh	9:35-11:00 am	Mesa/EV02	Barhoum, S	08-21 to 12-16	16
<i>CRN 70046: This class is part of a learning community that links ENGL 101 and ENGL 31. To enroll in both classes, go to Reg-E and enroll in LCOM 101, CRN 87842.</i>						
70058	TTh	8:00-9:25 am	Mesa/EV01	Cost, J	08-21 to 12-16	16
<i>CRN 70058: This class is part of a learning community that links ENGL 101 and ENGL 31. To enroll in both classes, go to Reg-E and enroll in LCOM 101, CRN 87868.</i>						
70060	MW	9:35-11:00 am	Mesa/EV02	Cost, J	08-21 to 12-16	16
<i>CRN 70060: This class is part of a learning community that links ENGL 101 and ENGL 31. To enroll in both classes, go to Reg-E and enroll in LCOM 101, CRN 87850.</i>						
70071	MW	12:45-2:10 pm	Mesa/EV02	Derilo, J	08-21 to 12-16	16
<i>CRN 70071: This class is part of a learning community that links ENGL 101 and ENGL 31. To enroll in both classes, go to Reg-E and enroll in LCOM 101, CRN 87839.</i>						
70085	MW	8:00-9:25 am	Mesa/EV01	Ligorsky, D	08-21 to 12-16	16
<i>CRN 70085: This class is part of a learning community that links ENGL 101 and ENGL 31. To enroll in both classes, go to Reg-E and enroll in LCOM 101, CRN 20507.</i>						
70092	MW	9:35-11:00 am	Mesa/EV05	Coddon, D	08-21 to 12-16	16
90692	TTh	2:20-3:45 pm	Mesa/EV05	Zimmerman, M	08-21 to 12-16	16
95709	MW	12:45-2:10 pm	Mesa/K110A	Edmundson, R	08-21 to 12-16	16
95805	MW	9:35-11:00 am	Mesa/K110B	Peters, R	08-21 to 12-16	16
98001	MW	8:00-9:25 am	Mesa/K110B	Peters, R	08-21 to 12-16	16
98016	MW	9:35-11:00 am	Mesa/S206	Edmundson, R	08-21 to 12-16	16
98027	W	12:45-2:10 pm	Mesa/EV05	Moreno-Ikari, J	08-21 to 12-16	16
Partially Online Mesa/WEB Moreno-Ikari, J						
<i>CRN 98027: Students must attend Wednesday on-campus meetings.</i>						
98038	MW	2:20-3:45 pm	Mesa/EV05	Peters, R	08-21 to 12-16	16
98040	MW	3:55-5:20 pm	Mesa/K110A	Freeman, V	08-21 to 12-16	16
98069	TTh	8:00-9:25 am	Mesa/EV05	Hornbrook, L	08-21 to 12-16	16
98074	TTh	9:35-11:00 am	Mesa/K110B	Fish, H	08-21 to 12-16	16
98083	TTh	11:10-12:35 pm	Mesa/S206	Smith, R	08-21 to 12-16	16
98095	TTh	12:45-2:10 pm	Mesa/EV05	Zimmerman, M	08-21 to 12-16	16
98100	TTh	3:55-5:20 pm	Mesa/I119	Safdie, S	08-21 to 12-16	16
98111	F	9:00-12:00 pm	Mesa/EV01	Viswanathan, U	08-21 to 12-16	16
98133	M	6:35-9:40 pm	Mesa/Z501	Vienna, O	08-21 to 12-16	16
98144	W	6:35-9:40 pm	Mesa/SB112	Praniewicz, B	08-21 to 12-16	16
98157	MW	12:45-2:10 pm	Mesa/S119	Hoffman, A	08-21 to 12-16	16
58616	MW	8:00-9:25 am	Mesa/Z602	Hoffman, A	08-21 to 12-16	16
43427	MW	11:10-12:35 pm	Mesa/EV01	Lacher, K	08-21 to 12-16	16
<i>CRN 43427: This class is part of a learning community that links ENGL 101 and ENGL 31. To enroll in both classes, go to Reg-E and enroll in LCOM 101, CRN 72494.</i>						
58627	MW	2:20-3:45 pm	Mesa/EV01	Walker, T	08-21 to 12-16	16
<i>CRN 58627: This class is part of a learning community that links ENGL 101 and ENGL 31. To enroll in both classes, go to Reg-E and enroll in LCOM 101, CRN 72506.</i>						
58564	TTh	8:00-9:25 am	Mesa/K110B	Fish, H	08-21 to 12-16	16
58570	MW	6:35-8:00 pm	Mesa/SB121	Jayne, I	08-21 to 12-16	16
<i>CRN 58570: This class is part of a learning community that links ENGL 101 and ENGL 31. To enroll in both classes, go to Reg-E and enroll in LCOM 101, CRN 72522.</i>						
58519	TTh	11:10-12:35 pm	Mesa/EV01	Walker, T	08-21 to 12-16	16
<i>CRN 58519: This class is part of a learning community that links ENGL 101 and ENGL 31. To enroll in both classes, go to Reg-E and enroll in LCOM 101, CRN 72535.</i>						
43630	TTh	12:45-2:10 pm	Mesa/EV02	Alfonsi, M	08-21 to 12-16	16
<i>CRN 43630: This class is part of a learning community that links ENGL 101 and ENGL 31. To enroll in both classes, go to Reg-E and enroll in LCOM 101, CRN 72541.</i>						
42152	TTh	9:35-11:00 am	Mesa/S206	Smith, R	08-21 to 12-16	16
58638	TTh	9:35-11:00 am	Mesa/C203	Coddon, D	08-21 to 12-16	16
02461	MW	11:10-12:35 pm	Mesa/K110A	Kaluzhski, S	08-21 to 12-16	16
42169	MW	11:10-12:35 pm	Mesa/S119	Alfonsi, M	08-21 to 12-16	16

* Prerequisite, corequisite or limitation on enrollment

Pass/No Pass Only # Pass/No Pass available

@ Off-campus locations are in **bold type**. See last page of schedule for location details.

ENGLISH continued

ENGLISH continued

Table with columns: CRN, Days, Time, @Location, Instructor, Start/End Date, Weeks. Includes course information for ENGL 105, ENGL 202, and ENGL 205.

Table with columns: CRN, Days, Time, @Location, Instructor, Start/End Date, Weeks. Includes course information for ENGL 208, ENGL 209, and ENGL 210.

Table with columns: CRN, Days, Time, @Location, Instructor, Start/End Date, Weeks. Includes course information for ENGL 215.



ENGLISH *continued*

CRN	Days	Time	@Location	Instructor	Start/End Date	Weeks
ENGL 216 ** • English Literature II: 1800 - Present • 3.0 Units						
58031	MW	11:10-12:35 pm	Mesa/G109	Safdie, J	08-21 to 12-16	16
ENGL 220 ** • Masterpieces of World Literature I: 1500 BCE – 1600 CE • 3.0 Units						
60470	W	6:35-9:40 pm	Mesa/G109	Starbuck, S	08-21 to 12-16	16
ENGL 221 ** • Masterpieces of World Literature II: 1600 – Present • 3.0 Units						
69818	TTh	2:20-3:45 pm	Mesa/G109	Walker, R	08-21 to 12-16	16
ENGL 245A * • Writing Creative Nonfiction • 3.0 Units						
00519	Th	6:35-9:40 pm	Mesa/C121	Starbuck, S	08-21 to 12-16	16
ENGL 245B * • Advanced Creative Nonfiction • 3.0 Units						
00971	Th	6:35-9:40 pm	Mesa/C121	Starbuck, S	08-21 to 12-16	16
ENGL 247 ** • Writing Seminar - Poetry • 3.0 Units						
69820	T	6:35-9:40 pm	Mesa/G109	Safdie, J	08-21 to 12-16	16
ENGL 247B ** • Advanced Writing Seminar - Poetry • 3.0 Units						
69836	T	6:35-9:40 pm	Mesa/G109	Safdie, J	08-21 to 12-16	16
ENGL 249 ** • Introduction to Creative Writing I • 3.0 Units						
69847	MW	12:45-2:10 pm	Mesa/EV06	Pianta, P	08-21 to 12-16	16
90235	TTh	11:10-12:35 pm	Mesa/EV06	Allred, C	08-21 to 12-16	16
ENGL 249B ** • Introduction to Creative Writing II • 3.0 Units						
69854	MW	12:45-2:10 pm	Mesa/EV06	Pianta, P	08-21 to 12-16	16
80044	TTh	11:10-12:35 pm	Mesa/EV06	Allred, C	08-21 to 12-16	16
ENGL 401 * • Advanced Writing for Healthcare Professionals • 3.0 Units						
87086	W	5:00-8:30 pm	Mesa/S303	Hoffman, A	10-16 to 12-16	8
		Partially Online	Mesa/WEB	Hoffman, A		
<i>CRN 87086: Students must attend Wednesday on-campus meetings..</i>						

ENGLISH FOR SPEAKERS OF OTHER LANGUAGES

ESOL 19A # • Transitional English For ESOL Students • 9.0 Units						
81715	MWF	9:35-12:35 pm	Mesa/EV06	Duchow, D	08-21 to 12-16	16
81721	MWF	5:30-8:30 pm	Mesa/EV07	Farnes, D	08-21 to 12-16	16
ESOL 20 ** • Writing for Non-native Speakers of English I • 6.0 Units						
58958	TTh	6:35-9:40 pm	Mesa/S206	Moore, E	08-21 to 12-16	16
58946	MW	11:10-2:10 pm	Mesa/EV07	Salerni, K	08-21 to 12-16	16
ESOL 21 ** • Reading for Non-native Speakers of English I • 3.0 Units						
58960	MW	9:35-11:00 am	Mesa/EV07	Orona, C	08-21 to 12-16	16
58971	MW	5:00-6:25 pm	Mesa/EV02	Lenke, J	08-21 to 12-16	16
ESOL 22 ** • Listening and Speaking for Non-native Speakers of English I • 3.0 Units						
58985	MW	8:00-9:25 am	Mesa/EV07	Orona, C	08-21 to 12-16	16
58992	TTh	5:00-6:25 pm	Mesa/EV02	Vineberg, E	08-21 to 12-16	16
ESOL 30 ** • Writing for Non-native Speakers of English II • 6.0 Units						
69737	MW	12:45-3:45 pm	Mesa/S206	Alca, M	08-21 to 12-16	16
59007	TTh	11:10-2:10 pm	Mesa/EV07	Pianta, P	08-21 to 12-16	16
59015	MW	6:35-9:40 pm	Mesa/SB213	Carothers, C	08-21 to 12-16	16

* Prerequisite, corequisite or limitation on enrollment

Pass/No Pass Only # Pass/No Pass available

@ Off-campus locations are in **bold type**. See last page of schedule for location details.

FALL 2017 • www.sdmesa.edu

ENGLISH FOR SPEAKERS OF OTHER LANGUAGES *continued*

CRN	Days	Time	@Location	Instructor	Start/End Date	Weeks
ESOL 31 ** • Reading for Non-native Speakers of English II • 3.0 Units						
59021	TTh	9:35-11:00 am	Mesa/EV07	Walker, T	08-21 to 12-16	16
59039	TTh	5:00-6:20 pm	Mesa/EV06	Voth, M	08-21 to 12-16	16
ESOL 32 ** • Listening and Speaking for Non-Native Speakers of English II • 3.0 Units						
59042	TTh	8:00-9:25 am	Mesa/EV07	Hodges, A	08-21 to 12-16	16
59050	MW	5:00-6:25 pm	Mesa/EV06	Alca, M	08-21 to 12-16	16
ESOL 40 ** • Reading and Writing for Non-Native Speakers of English III • 6.0 Units						
59068	TTh	8:00-11:00 am	Mesa/EV06	Orona, C	08-21 to 12-16	16
58937	TTh	6:35-9:35 pm	Mesa/Z501	Cooper, L	08-21 to 12-16	16
ESOL 45 ** • Accelerated Reading, Writing, and Grammar for Non-Native Speakers of English • 9.0 Units						
69746	MWTh	6:00-9:00 pm	Mesa/1121	Villalobos, J	08-21 to 12-16	16
81739	MWTh	8:00-11:00 am	Mesa/1101	Allred, C	08-21 to 12-16	16

EXERCISE SCIENCE

See *ONLINE LISTINGS* for additional classes.

EXSC 113A * • Swimming I • 1.0 Unit						
20259	MW	6:25-7:50 am	Mesa/POOL	Mazzarelle, P	08-21 to 12-16	16
20261	TTh	6:25-7:50 am	Mesa/POOL	Puccino, J/Fegan, J	08-21 to 12-16	16
20263	MW	9:35-11:00 am	Mesa/POOL	Mazzarelle, P	08-21 to 12-16	16
68165	TTh	8:00-9:25 am	Mesa/POOL	Fegan, J	08-21 to 12-16	16
68222	TTh	9:35-11:00 am	Mesa/POOL	Hardy, C	08-21 to 12-16	16
68241	S	10:00-11:50 am	Mesa/POOL	Hoefler, W	08-21 to 12-16	16
68297	F	6:10-8:00 pm	Mesa/POOL	Hoefler, W	08-21 to 12-16	16
68331	TTh	5:30-6:50 pm	Mesa/POOL	Obeirne, J	08-21 to 12-16	16
93009	MW	8:00-9:25 am	Mesa/POOL	Mazzarelle, P	08-21 to 12-16	16
EXSC 113B * • Swimming II • 1.0 Unit						
20265	MW	9:35-11:00 am	Mesa/POOL	Mazzarelle, P	08-21 to 12-16	16
68178	TTh	8:00-9:25 am	Mesa/POOL	Fegan, J	08-21 to 12-16	16
68235	TTh	9:35-11:00 am	Mesa/POOL	Hardy, C	08-21 to 12-16	16
68264	S	10:00-11:50 am	Mesa/POOL	Hoefler, W	08-21 to 12-16	16
68308	F	6:10-8:00 pm	Mesa/POOL	Hoefler, W	08-21 to 12-16	16
68313	MW	6:25-7:50 am	Mesa/POOL	Mazzarelle, P	08-21 to 12-16	16
68324	TTh	6:25-7:50 am	Mesa/POOL	Puccino, J/Fegan, J	08-21 to 12-16	16
68362	TTh	5:30-6:50 pm	Mesa/POOL	Obeirne, J	08-21 to 12-16	16
93037	MW	8:00-9:25 am	Mesa/POOL	Mazzarelle, P	08-21 to 12-16	16
EXSC 113C * • Swimming III • 0.5 Units						
20267	S	10:00-11:50 am	Mesa/POOL	Hoefler, W	08-21 to 12-16	16
68219	MW	9:35-11:00 am	Mesa/POOL	Mazzarelle, P	08-21 to 12-16	16
81999	F	6:10-8:00 pm	Mesa/POOL	Hoefler, W	08-21 to 12-16	16
EXSC 114A * • Aquatic Fitness I • 1.0 Unit						
67107	MW	11:10-12:35 pm	Mesa/POOL	Fegan, J	08-21 to 12-16	16
EXSC 114B • Aquatic Fitness II • 1.0 Unit						
67063	MW	6:25-7:50 am	Mesa/POOL	Mazzarelle, P	08-21 to 12-16	16
EXSC 114C • Aquatic Fitness III • 1.0 Unit						
67091	TTh	6:25-7:50 am	Mesa/POOL	Puccino, J	08-21 to 12-16	16
	TTh	6:25-7:50 am	Mesa/POOL	Fegan, J		

SAN DIEGO
MESACOLLEGE

EXERCISE SCIENCE *continued*

EXERCISE SCIENCE *continued*

CRN	Days	Time	@Location	Instructor	Start/End Date	Weeks
EXSC 118 * • Lifeguard Training • 3.0 Units						
67904	TTh	11:10-12:35 pm	Mesa/GYMLB	Fegan, J	08-21 to 12-16	16
	TBA		Mesa/POOL	Fegan, J		
<i>CRN 67904: The first meeting for this class will be at the pool. 15 additional hours are required outside of the scheduled class time.</i>						
EXSC 124A *** • Aerobic and Core Conditioning I • 1.0 Unit						
20323	TBA		Mesa/ES104	Szyndlar, J	08-21 to 12-16	16
20325	TBA		Mesa/ES104	Szyndlar, J	08-21 to 12-16	16
20327	TBA		Mesa/ES104	Proffitt, D	08-21 to 12-16	16
20329	TBA		Mesa/ES104	Staff	08-21 to 12-16	16
20331	TBA		Mesa/ES104	Staff	08-21 to 12-16	16
20333	TBA		Mesa/ES104	Staff	08-21 to 12-16	16
20335	TBA		Mesa/ES104	Szyndlar, J	08-21 to 12-16	16
20337	TBA		Mesa/ES104	Staff	08-21 to 12-16	16
20339	TBA		Mesa/ES104	Stucke, J	08-21 to 12-16	16
20341	TBA		Mesa/ES104	Staff	08-21 to 12-16	16
20343	TBA		Mesa/ES104	Staff	08-21 to 12-16	16
20345	TBA		Mesa/ES104	Staff	08-21 to 12-16	16
20347	TBA		Mesa/ES104	Staff	08-21 to 12-16	16
20349	TBA		Mesa/ES104	Daniels, W	08-21 to 12-16	16
20353	TBA		Mesa/ES104	Guidi, J	08-21 to 12-16	16
20355	TBA		Mesa/ES104	Guidi, J	08-21 to 12-16	16
20357	TBA		Mesa/ES104	Williams, L	08-21 to 12-16	16
20359	TBA		Mesa/ES104	Bridges, S	08-21 to 12-16	16
20361	TBA		Mesa/ES104	Bridges, S	08-21 to 12-16	16
20363	TBA		Mesa/ES104	Daniels, W	08-21 to 12-16	16
20365	TBA		Mesa/ES104	Daniels, W	08-21 to 12-16	16
20367	TBA		Mesa/ES104	Beall, S	08-21 to 12-16	16
20369	TBA		Mesa/ES104	Staff	08-21 to 12-16	16
20371	TBA		Mesa/ES104	Stucke, J	08-21 to 12-16	16
20375	TBA		Mesa/ES104	Staff	08-21 to 12-16	16
20379	TBA		Mesa/ES104	Staff	08-21 to 12-16	16
21218	TBA		Mesa/ES104	Staff	08-21 to 12-16	16
21220	TBA		Mesa/ES104	Staff	08-21 to 12-16	16
21222	TBA		Mesa/ES104	Andrews, J	08-21 to 12-16	16
EXSC 124B *** • Aerobic and Core Conditioning II • 1.0 Unit						
70299	TBA		Mesa/ES104	Staff	08-21 to 12-16	16
70300	TBA		Mesa/ES104	Staff	08-21 to 12-16	16
70311	TBA		Mesa/ES104	Staff	08-21 to 12-16	16
70325	TBA		Mesa/ES104	Staff	08-21 to 12-16	16
70333	TBA		Mesa/ES104	Staff	08-21 to 12-16	16
70344	TBA		Mesa/ES104	Staff	08-21 to 12-16	16
70357	TBA		Mesa/ES104	Proffitt, D	08-21 to 12-16	16
70366	TBA		Mesa/ES104	Williams, L	08-21 to 12-16	16
72842	TBA		Mesa/ES104	Staff	08-21 to 12-16	16
EXSC 124C *** • Aerobic and Core Conditioning III • 1.0 Unit						
70379	TBA		Mesa/ES104	Staff	08-21 to 12-16	16
70382	TBA		Mesa/ES104	Staff	08-21 to 12-16	16
70398	TBA		Mesa/ES104	Staff	08-21 to 12-16	16
70404	TBA		Mesa/ES104	Staff	08-21 to 12-16	16
70410	TBA		Mesa/ES104	Staff	08-21 to 12-16	16
70428	TBA		Mesa/ES104	Staff	08-21 to 12-16	16
72850	TBA		Mesa/ES104	Staff	08-21 to 12-16	16
EXSC 124D *** • Aerobic and Core Conditioning IV • 1.0 Unit						
70432	TBA		Mesa/ES104	Staff	08-21 to 12-16	16
70449	TBA		Mesa/ES104	Staff	08-21 to 12-16	16
72868	TBA		Mesa/ES104	Staff	08-21 to 12-16	16
72873	TBA		Mesa/ES104	Staff	08-21 to 12-16	16

CRN	Days	Time	@Location	Instructor	Start/End Date	Weeks
EXSC 125A * • Aerobic Dance I • 1.0 Unit						
88865	TTh	9:35-11:00 am	Mesa/ES102	Green, L	08-21 to 12-16	16
<i>The above class emphasizes aerobic circuit training</i>						
EXSC 125B * • Aerobic Dance II • 1.0 Unit						
20202	TTh	9:35-11:00 am	Mesa/ES102	Green, L	08-21 to 12-16	16
<i>The above class emphasizes aerobic circuit training</i>						
EXSC 125C * • Aerobic Dance III • 1.0 Unit						
89260	TTh	9:35-11:00 am	Mesa/ES102	Green, L	08-21 to 12-16	16
EXSC 126A * • Cardio Conditioning I • 1.0 Unit						
20295	TTh	12:45-2:10 pm	Mesa/UF	Pinckney, M	08-21 to 12-16	16
<i>MEN/WOMEN - The above class emphasizes conditioning for tennis</i>						
67697	TTh	2:20-3:45 pm	Mesa/SF	Guidi, J	08-21 to 12-16	16
<i>The above class emphasizes conditioning for softball</i>						
EXSC 126B * • Cardio Conditioning II • 1.0 Unit						
20297	TTh	12:45-2:10 pm	Mesa/UF	Pinckney, M	08-21 to 12-16	16
<i>MEN/WOMEN - The above class emphasizes conditioning for tennis</i>						
67700	TTh	2:20-3:45 pm	Mesa/SF	Guidi, J	08-21 to 12-16	16
<i>The above class emphasizes conditioning for softball</i>						
EXSC 130A • Indoor Cycling I • 1.0 Unit						
73609	TTh	11:10-12:35 pm	Mesa/ES103	Hardy, C	08-21 to 12-16	16
85398	MW	6:00-7:25 pm	Mesa/ES103	Staff	08-21 to 12-16	16
85572	TTh	8:00-9:25 am	Mesa/ES103	Williams, L	08-21 to 12-16	16
85591	MW	9:35-11:00 am	Mesa/ES103	Curran, T	08-21 to 12-16	16
85615	TTh	9:35-11:00 am	Mesa/ES103	Fegan, J	08-21 to 12-16	16
EXSC 130B • Indoor Cycling II • 1.0 Unit						
73614	TTh	11:10-12:35 pm	Mesa/ES103	Hardy, C	08-21 to 12-16	16
85563	MW	6:00-7:25 pm	Mesa/ES103	Staff	08-21 to 12-16	16
85589	TTh	8:00-9:25 am	Mesa/ES103	Williams, L	08-21 to 12-16	16
85607	MW	9:35-11:00 am	Mesa/ES103	Curran, T	08-21 to 12-16	16
85639	TTh	9:35-11:00 am	Mesa/ES103	Fegan, J	08-21 to 12-16	16
EXSC 134 * • Adapted Weight Training • 1.0 Unit						
69029	TTh	12:45-2:10 pm	Mesa/ES104	Greer, C	08-21 to 12-16	16
<i>The above class emphasizes beginning, intermediate and advanced skills for students with disabilities</i>						
EXSC 136A * • Off-Season Conditioning for Sport I • 1.0 Unit						
20393	TTh	11:10-12:35 pm	Mesa/UF	Shirk, J	08-21 to 12-16	16
<i>MEN - The above class emphasizes conditioning for volleyball athletes</i>						
81645	MWF	2:30-3:30 pm	Mesa/DSTRK	Staff	08-21 to 12-16	16
<i>MEN/WOMEN - The above class emphasizes conditioning for track and field</i>						
EXSC 136B * • Off-Season Conditioning for Sport II • 1.0 Unit						
20395	TTh	11:10-12:35 pm	Mesa/UF	Shirk, J	08-21 to 12-16	16
<i>MEN - The above class emphasizes conditioning for volleyball</i>						
EXSC 139A * • Weight Training I • 1.0 Unit						
21258	TBA		Mesa/ES104	Williams, L	08-21 to 12-16	16
21266	MWF	7:00-7:50 am	Mesa/ES104	Staff	08-21 to 12-16	16
68783	MW	12:45-2:00 pm	Mesa/ES104	Watkins Jr, G	08-21 to 12-16	16
68803	TTh	12:45-2:00 pm	Mesa/ES104	Jennings, J	08-21 to 12-16	16
69758	TBA		Mesa/ES104	Staff	08-21 to 12-16	16
EXSC 139B * • Weight Training II • 1.0 Unit						
69863	MWF	7:00-7:50 am	Mesa/ES104	Staff	08-21 to 12-16	16
84123	MW	12:45-2:00 pm	Mesa/ES104	Watkins Jr, G	08-21 to 12-16	16
84137	TTh	12:45-2:00 pm	Mesa/ES104	Jennings, J	08-21 to 12-16	16

EXERCISE SCIENCE *continued*

EXERCISE SCIENCE *continued*

CRN	Days	Time	@Location	Instructor	Start/End Date	Weeks
EXSC 139C * • Weight Training III • 1.0 Unit						
21264	TBA		Mesa/ES104	Sanchez, S	08-21 to 12-16	16
68795	MW	12:45-2:00 pm	Mesa/ES104	Watkins Jr, G	08-21 to 12-16	16
68812	TTh	12:45-2:00 pm	Mesa/ES104	Jennings, J	08-21 to 12-16	16
69872	MWF	7:00-7:50 am	Mesa/ES104	Staff	08-21 to 12-16	16
EXSC 139D * • Weight Training IV • 1.0 Unit						
21254	TBA		Mesa/ES104	Staff	08-21 to 12-16	16
EXSC 140A • Boot Camp I • 0.5 Units						
84160	F	9:00-10:50 am	Mesa/ES104	Browne, H	08-21 to 12-16	16
84542	MW	9:35-11:00 am	Mesa/GYMLB	Lester, K	08-21 to 12-16	16
EXSC 140B • Boot Camp II • 0.5 Units						
84171	F	9:00-10:50 am	Mesa/ES104	Browne, H	08-21 to 12-16	16
84550	MW	9:35-11:00 am	Mesa/GYMLB	Lester, K	08-21 to 12-16	16
EXSC 145A * • Yoga I-Fundamentals of Yoga • 1.0 Unit						
20381	TTh	8:00-9:20 pm	Mesa/ES102	Shipman, T	08-21 to 12-16	16
68894	TTh	8:00-9:25 am	Mesa/ES102	Pisacano, C	08-21 to 12-16	16
68911	F	8:00-9:50 am	Mesa/ES102	Pisacano, C	08-21 to 12-16	16
68925	MW	2:20-3:45 pm	Mesa/ES102	Pisacano, C	08-21 to 12-16	16
68933	TTh	2:20-3:45 pm	Mesa/L102	Pisacano, C	08-21 to 12-16	16
68957	S	8:00-9:50 am	Mesa/ES102	Green, L	08-21 to 12-16	16
71790	MW	8:00-9:25 am	Mesa/ES102	Moran, A	08-21 to 12-16	16
71822	MW	7:30-8:55 pm	Mesa/ES102	Shipman, T	08-21 to 12-16	16
EXSC 145B • Yoga II-Beginning Yoga • 1.0 Unit						
20383	TTh	8:00-9:20 pm	Mesa/ES102	Shipman, T	08-21 to 12-16	16
21200	S	8:00-9:50 am	Mesa/ES102	Green, L	08-21 to 12-16	16
68900	TTh	8:00-9:25 am	Mesa/ES102	Pisacano, C	08-21 to 12-16	16
68944	TTh	2:20-3:45 pm	Mesa/ES102	Pisacano, C	08-21 to 12-16	16
71806	MW	8:00-9:25 am	Mesa/ES102	Moran, A	08-21 to 12-16	16
71835	MW	7:30-8:55 pm	Mesa/ES102	Shipman, T	08-21 to 12-16	16
72669	MW	2:20-3:45 pm	Mesa/ES102	Pisacano, C	08-21 to 12-16	16
EXSC 145C • Yoga III-Intermediate • 1.0 Unit						
20385	TTh	8:00-9:20 pm	Mesa/ES102	Shipman, T	08-21 to 12-16	16
71819	MW	8:00-9:25 am	Mesa/ES102	Moran, A	08-21 to 12-16	16
71841	MW	7:30-8:55 pm	Mesa/ES102	Shipman, T	08-21 to 12-16	16
72652	TTh	8:00-9:25 am	Mesa/ES102	Pisacano, C	08-21 to 12-16	16
72674	MW	2:20-3:45 pm	Mesa/ES102	Pisacano, C	08-21 to 12-16	16
72683	TTh	2:20-3:45 pm	Mesa/ES102	Pisacano, C	08-21 to 12-16	16
82073	S	8:00-9:50 am	Mesa/ES102	Green, L	08-21 to 12-16	16
EXSC 147A * • Kickboxing I-Fundamental • 1.0 Unit						
72704	TTh	9:35-11:00 am	Mesa/L102	Wilson, H	08-21 to 12-16	16
69261	S	9:00-10:50 am	Mesa/GYM	Wilson, H	08-21 to 12-16	16
EXSC 147B • Kickboxing II-Beginning • 1.0 Unit						
72710	TTh	9:35-11:00 am	Mesa/L102	Wilson, H	08-21 to 12-16	16
94557	S	9:00-10:50 am	Mesa/GYM	Wilson, H	08-21 to 12-16	16
EXSC 147C • Kickboxing III-Intermediate • 1.0 Unit						
74702	TTh	9:35-11:00 am	Mesa/L102	Wilson, H	08-21 to 12-16	16
81902	S	9:00-10:50 am	Mesa/GYM	Wilson, H	08-21 to 12-16	16
EXSC 148A * • Martial Arts I-Fundamental • 1.0 Unit						
72728	TTh	11:10-12:35 pm	Mesa/L102	Wilson, H	08-21 to 12-16	16
EXSC 148B • Martial Arts II-Beginning • 1.0 Unit						
72732	TTh	11:10-12:35 pm	Mesa/L102	Wilson, H	08-21 to 12-16	16

CRN	Days	Time	@Location	Instructor	Start/End Date	Weeks
EXSC 148C • Martial Arts III-Intermediate • 1.0 Unit						
74717	TTh	11:10-12:35 pm	Mesa/L102	Wilson, H	08-21 to 12-16	16
EXSC 154A * • Badminton I • 1.0 Unit						
67139	TTh	8:00-9:25 am	Mesa/GYM	Proffitt, D	08-21 to 12-16	16
67227	M	6:30-8:20 pm	Mesa/GYM	Andrews, J	08-21 to 12-16	16
<i>The above class emphasizes skills for badminton</i>						
EXSC 154B • Badminton II • 1.0 Unit						
20216	MW	9:35-11:00 am	Mesa/GYM	Berg, C	08-21 to 12-16	16
67168	TTh	8:00-9:25 am	Mesa/GYM	Proffitt, D	08-21 to 12-16	16
67238	M	6:30-8:20 pm	Mesa/GYM	Andrews, J	08-21 to 12-16	16
<i>The above class emphasizes skills for badminton</i>						
EXSC 154C • Badminton III • 0.5 Units						
20224	M	6:30-8:20 pm	Mesa/GYM	Andrews, J	08-21 to 12-16	16
<i>The above class emphasizes skills for badminton</i>						
67173	MW	9:35-11:00 am	Mesa/GYM	Berg, C	08-21 to 12-16	16
EXSC 154D • Badminton IV • 1.0 Unit						
67184	MW	9:35-11:00 am	Mesa/GYM	Berg, C	08-21 to 12-16	16
EXSC 156A * • Baseball I • 0.5 Units						
20289	TTh	12:45-2:45 pm	Mesa/BF	Hartsock, A	08-21 to 10-14	8
67509	MW	12:45-2:50 pm	Mesa/BF	Hartsock, A	08-21 to 10-14	8
EXSC 156B • Baseball II • 0.5 Units						
67514	MW	12:45-2:50 pm	Mesa/BF	Hartsock, A	08-21 to 10-14	8
67523	TTh	12:45-2:45 pm	Mesa/BF	Hartsock, A	08-21 to 10-14	8
92667	MTWTh	12:45-2:05 pm	Mesa/BF	Sanchez, S	10-16 to 12-16	8
EXSC 156C • Baseball III • 0.5 Units						
67537	TTh	12:45-2:45 pm	Mesa/BF	Sanchez, S	08-21 to 10-14	8
67546	MTWTh	12:45-2:05 pm	Mesa/BF	Sanchez, S	10-16 to 12-16	8
EXSC 156D • Baseball IV • 1.0 Unit						
20291	MTWTh	12:45-2:05 pm	Mesa/BF	Sanchez, S	10-16 to 12-16	8
EXSC 158A * • Basketball I • 1.0 Unit						
67558	MW	8:00-9:25 am	Mesa/GYM	Nichols, T	08-21 to 12-16	16
67571	TTh	9:35-11:00 am	Mesa/GYM	Nichols, T	08-21 to 12-16	16
EXSC 158B • Basketball II • 1.0 Unit						
67560	MW	8:00-9:25 am	Mesa/GYM	Nichols, T	08-21 to 12-16	16
67585	TTh	9:35-11:00 am	Mesa/GYM	Nichols, T	08-21 to 12-16	16
EXSC 158C • Basketball III • 1.0 Unit						
20214	MW	8:00-9:25 am	Mesa/GYM	Nichols, T	08-21 to 12-16	16
20218	TTh	9:35-11:00 am	Mesa/GYM	Nichols, T	08-21 to 12-16	16
EXSC 160A * • Springboard Diving I • 1.0 Unit						
67606	MW	11:10-12:35 pm	Mesa/POOL	Fegan, J	08-21 to 12-16	16
67641	S	10:00-11:50 am	Mesa/POOL	Hoefler, W	08-21 to 12-16	16
EXSC 160B • Springboard Diving II • 1.0 Unit						
67635	MW	11:10-12:35 pm	Mesa/POOL	Fegan, J	08-21 to 12-16	16
91036	S	10:00-11:50 am	Mesa/POOL	Hoefler, W	08-21 to 12-16	16
EXSC 162A * • Fencing I • 1.0 Unit						
67670	MW	8:00-9:20 am	Mesa/L102	Hoefler, W	08-21 to 12-16	16
89246	TTh	5:00-6:20 pm	Mesa/L102	Hoefler, W	08-21 to 12-16	16
EXSC 162B • Fencing II • 1.0 Unit						
67688	MW	8:00-9:20 am	Mesa/L102	Hoefler, W	08-21 to 12-16	16
89258	TTh	5:00-6:20 pm	Mesa/L102	Hoefler, W	08-21 to 12-16	16

* Prerequisite, corequisite or limitation on enrollment

Pass/No Pass Only # Pass/No Pass available

@ Off-campus locations are in **bold type**. See last page of schedule for location details.

EXERCISE SCIENCE *continued*

EXERCISE SCIENCE *continued*

CRN	Days	Time	@Location	Instructor	Start/End Date	Weeks
EXSC 166A * • Golf I • 0.5 Units						
67733	S	8:00-9:50 am	Mesa/GYMLB	Helscher, E	08-21 to 12-16	16
<i>The above class will meet in the gym lobby the first week of class. The remainder of the semester class will meet at Tecolote Canyon Golf Course, 2755 Snead Ave. San Diego, CA 92117. There will be a \$64 Driving Range Fee.</i>						
67826	S	10:00-11:50 am	Mesa/GYMLB	Helscher, E	08-21 to 12-16	16
<i>The above class will meet in the gym lobby the first week of class. The remainder of the semester class will meet at Tecolote Canyon Golf Course, 2755 Snead Ave. San Diego, CA 92117. There will be a \$64 Driving Range Fee.</i>						
EXSC 166B • Golf II • 0.5 Units						
67834	S	10:00-11:50 am	Mesa/GYMLB	Helscher, E	08-21 to 12-16	16
<i>The above class will meet in the gym lobby the first week of class. The remainder of the semester class will meet at Tecolote Canyon Golf Course, 2755 Snead Ave. San Diego, CA 92117. There will be a \$64 Driving Range Fee.</i>						
EXSC 168A * • Men's Gymnastics I • 0.5 Units						
68979	F	8:00-9:50 am	Mesa/GYM	Hoefler, W	08-21 to 12-16	16
EXSC 168B • Men's Gymnastics II • 0.5 Units						
68982	F	8:00-9:50 am	Mesa/GYM	Hoefler, W	08-21 to 12-16	16
EXSC 168C • Men's Gymnastics III • 0.5 Units						
74778	F	8:00-9:50 am	Mesa/GYM	Hoefler, W	08-21 to 12-16	16
EXSC 170A * • Women's Gymnastics I • 0.5 Units						
69003	F	8:00-9:50 am	Mesa/GYM	Hoefler, W	08-21 to 12-16	16
EXSC 170B • Women's Gymnastics II • 0.5 Units						
69012	F	8:00-9:50 am	Mesa/GYM	Hoefler, W	08-21 to 12-16	16
EXSC 174A * • Soccer I • 1.0 Unit						
67976	TTh	11:10-12:35 pm	Mesa/UF	Szyndlar, J	08-21 to 12-16	16
67993	MW	11:10-12:35 pm	Mesa/UF	Szyndlar, J	08-21 to 12-16	16
72960	MW	9:35-11:00 am	Mesa/DSFLD	Szyndlar, J	08-21 to 12-16	16
72971	TTh	9:35-11:00 am	Mesa/DSFLD	Szyndlar, J	08-21 to 12-16	16
EXSC 174B * • Soccer II • 1.0 Unit						
67987	TTh	11:10-12:35 pm	Mesa/UF	Szyndlar, J	08-21 to 12-16	16
68007	MW	11:10-12:35 pm	Mesa/UF	Szyndlar, J	08-21 to 12-16	16
68021	MW	9:35-11:00 am	Mesa/DSFLD	Szyndlar, J	08-21 to 12-16	16
72985	TTh	9:35-11:00 am	Mesa/DSFLD	Szyndlar, J	08-21 to 12-16	16
EXSC 174C * • Soccer III • 1.0 Unit						
20285	MW	11:10-12:35 pm	Mesa/UF	Szyndlar, J	08-21 to 12-16	16
68039	MW	9:35-11:00 am	Mesa/DSFLD	Szyndlar, J	08-21 to 12-16	16
72992	TTh	9:35-11:00 am	Mesa/DSFLD	Szyndlar, J	08-21 to 12-16	16
73015	TTh	11:10-12:35 pm	Mesa/UF	Szyndlar, J	08-21 to 12-16	16
EXSC 176A * • Softball I • 1.0 Unit						
20287	TTh	12:45-2:10 pm	Mesa/UF	Guidi, J	08-21 to 12-16	16
<i>The above class emphasizes skills for Women's Softball</i>						
EXSC 176B • Softball II • 1.0 Unit						
68096	TTh	12:45-2:10 pm	Mesa/SF	Guidi, J	08-21 to 12-16	16
<i>The above class emphasizes skills for Women's Softball</i>						
EXSC 176C • Softball III • 1.0 Unit						
68102	TTh	12:45-2:10 pm	Mesa/SF	Guidi, J	08-21 to 12-16	16
<i>The above class emphasizes skills for Women's Softball</i>						
EXSC 178A * • Tennis I • 1.0 Unit						
20275	TTh	6:30-7:55 pm	Mesa/TC	Pinckney, M	08-21 to 12-16	16
<i>The above class emphasizes skills for Tennis</i>						
68420	S	9:00-10:50 am	Mesa/TC	Berg, C	08-21 to 12-16	16
68454	TTh	9:35-11:00 am	Mesa/TC	Berg, C	08-21 to 12-16	16
68472	MW	12:45-2:10 pm	Mesa/TC	Pinckney, M	08-21 to 12-16	16

CRN	Days	Time	@Location	Instructor	Start/End Date	Weeks
EXSC 178B * • Tennis II • 1.0 Unit						
20271	TTh	9:35-11:00 am	Mesa/TC	Berg, C	08-21 to 12-16	16
68510	MW	12:45-2:10 pm	Mesa/TC	Pinckney, M	08-21 to 12-16	16
68549	TTh	6:30-7:55 pm	Mesa/TC	Pinckney, M	08-21 to 12-16	16
<i>The above class emphasizes skills for Tennis</i>						
81926	S	9:00-10:50 am	Mesa/TC	Berg, C	08-21 to 12-16	16
EXSC 178C * • Tennis III • 1.0 Unit						
20277	MW	12:45-2:10 pm	Mesa/TC	Pinckney, M	08-21 to 12-16	16
68463	TTh	9:35-11:00 am	Mesa/TC	Berg, C	08-21 to 12-16	16
68555	TTh	6:30-7:55 pm	Mesa/TC	Pinckney, M	08-21 to 12-16	16
<i>The above class emphasizes skills for Tennis</i>						
81934	S	9:00-10:50 am	Mesa/TC	Berg, C	08-21 to 12-16	16
EXSC 180 * • Track and Field • 1.0 Unit						
68561	MWF	2:30-3:30 pm	Mesa/DSTRK	Staff	08-21 to 12-16	16
<i>The above class emphasizes skills for Track and Field</i>						
EXSC 182A * • Volleyball I • 1.0 Unit						
20220	MW	11:10-12:35 pm	Mesa/GYM	Shirk, J	08-21 to 12-16	16
<i>MEN - The above class emphasizes skills for Volleyball</i>						
20279	TTh	9:35-11:00 am	Mesa/UF	Stucke, J	08-21 to 12-16	16
70493	TTh	11:10-12:35 pm	Mesa/GYM	Staff	08-21 to 12-16	16
92720	TTh	8:00-9:20 pm	Mesa/GYM	Proffitt, D	08-21 to 12-16	16
EXSC 182B • Volleyball II • 1.0 Unit						
20281	TTh	9:35-11:00 am	Mesa/UF	Stucke, J	08-21 to 12-16	16
68587	MW	11:10-12:35 pm	Mesa/GYM	Shirk, J	08-21 to 12-16	16
<i>MEN - The above class emphasizes skills for Volleyball</i>						
70505	TTh	11:10-12:35 pm	Mesa/GYM	Staff	08-21 to 12-16	16
92736	TTh	8:00-9:20 pm	Mesa/GYM	Proffitt, D	08-21 to 12-16	16
EXSC 182C • Volleyball III • 1.0 Unit						
20226	TTh	8:00-9:20 pm	Mesa/GYM	Proffitt, D	08-21 to 12-16	16
20283	TTh	9:35-11:00 am	Mesa/UF	Stucke, J	08-21 to 12-16	16
68576	MW	11:10-12:35 pm	Mesa/GYM	Shirk, J	08-21 to 12-16	16
<i>MEN - The above class emphasizes skills for Volleyball</i>						
70518	TTh	11:10-12:35 pm	Mesa/GYM	Staff	08-21 to 12-16	16
EXSC 204 • Intercollegiate Basketball I • 3.0 Units						
69321	MTWTh	2:45-4:30 pm	Mesa/GYM	Staff	08-21 to 12-16	16
	F	2:50-4:30 pm	Mesa/GYM	Staff		
<i>WOMEN - The above class emphasizes skills for intercollegiate athletes</i>						
69339	MTWThF	4:40-6:20 pm	Mesa/GYM	Helscher, E/ Nichols, T	08-21 to 12-16	16
<i>MEN - The above class emphasizes skills for intercollegiate athletes</i>						
EXSC 205 • Intercollegiate Basketball II • 3.0 Units						
69342	MTWTh	2:45-4:30 pm	Mesa/GYM	Staff	08-21 to 12-16	16
	F	2:50-4:30 pm	Mesa/GYM	Staff		
<i>WOMEN - The above class emphasizes skills for intercollegiate athletes</i>						
69350	MTWTh	4:40-6:20 pm	Mesa/GYM	Helscher, E	08-21 to 12-16	16
	F	4:40-6:20 pm	Mesa/GYM	Helscher, E		
<i>MEN - The above class emphasizes skills for intercollegiate athletes</i>						
EXSC 206 • Intercollegiate Cross-Country I • 3.0 Units						
69067	MTWThF	3:00-5:00 pm	Mesa/DSTRK	Dunn, P	08-21 to 12-16	16
<i>MEN - The above class emphasizes skills for intercollegiate athletes</i>						
69081	MTWThF	3:00-5:00 pm	Mesa/DSTRK	Staff	08-21 to 12-16	16
<i>WOMEN - The above class emphasizes skills for intercollegiate athletes</i>						
EXSC 207 • Intercollegiate Cross Country II • 3.0 Units						
69094	MTWThF	3:00-5:00 pm	Mesa/DSTRK	Staff	08-21 to 12-16	16
<i>WOMEN - The above class emphasizes skills for intercollegiate athletes</i>						

EXERCISE SCIENCE *continued*

EXERCISE SCIENCE *continued*

CRN	Days	Time	@Location	Instructor	Start/End Date	Weeks
69075	MTWThF	3:00-5:00 pm	Mesa/DSTRK	Dunn, P	08-21 to 12-16	16
<i>MEN – The above class emphasizes skills for intercollegiate athletes</i>						
EXSC 210 • Intercollegiate Football I • 3.0 Units						
69108	MTWTh	3:30-5:30 pm	Mesa/DSFLD	Mcdonald, J	08-21 to 12-16	16
	F	3:00-4:40 pm	Mesa/DSFLD	Mcdonald, J		
69113	MTWTh	3:30-5:30 pm	Mesa/DSFLD	Lofthouse, P	08-21 to 12-16	16
	F	3:00-4:40 pm	Mesa/DSFLD	Lofthouse, P		
69124	MTWTh	3:30-5:30 pm	Mesa/DSFLD	Roberts Jr, J	08-21 to 12-16	16
	F	3:00-4:40 pm	Mesa/DSFLD	Roberts Jr, J		
EXSC 211 • Intercollegiate Football II • 3.0 Units						
69131	MTWTh	3:30-5:30 pm	Mesa/DSFLD	Watkins Jr, G	08-21 to 12-16	16
	F	3:00-4:40 pm	Mesa/DSFLD	Jennings, J		
EXSC 214 • Intercollegiate Soccer I • 3.0 Units						
69159	MTWThF	1:00-3:00 pm	Mesa/DSFLD	Curran, T	08-21 to 12-16	16
<i>WOMEN – The above class emphasizes skills for intercollegiate athletes</i>						
69162	MTWThF	11:15-1:10 pm	Mesa/DSFLD	Tolles, C	08-21 to 12-16	16
<i>MEN – The above class emphasizes skills for intercollegiate athletes</i>						
EXSC 215 • Intercollegiate Soccer II • 3.0 Units						
69186	MTWThF	1:00-3:00 pm	Mesa/DSFLD	Curran, T	08-21 to 12-16	16
<i>WOMEN – The above class emphasizes skills for intercollegiate athletes</i>						
69190	MTWThF	11:15-1:10 pm	Mesa/DSFLD	Tolles, C	08-21 to 12-16	16
<i>MEN – The above class emphasizes skills for intercollegiate athletes</i>						
EXSC 224 • Intercollegiate Volleyball I • 3.0 Units						
69204	MTWTh	12:45-2:35 pm	Mesa/GYM	Lester, K	08-21 to 12-16	16
	F	12:00-2:00 pm	Mesa/GYM	Lester, K		
<i>WOMEN – The above class emphasizes skills for intercollegiate athletes</i>						
EXSC 225 • Intercollegiate Volleyball II • 3.0 Units						
69210	MTWTh	12:45-2:35 pm	Mesa/GYM	Lester, K	08-21 to 12-16	16
	F	12:00-2:00 pm	Mesa/GYM	Lester, K		
<i>WOMEN – The above class emphasizes skills for intercollegiate athletes</i>						
EXSC 226 • Intercollegiate Water Polo I • 3.0 Units						
69249	MWF	1:00-2:25 pm	Mesa/POOL	Puccino, J	08-21 to 12-16	16
	TTh	3:00-5:15 pm	Mesa/POOL	Puccino, J		
<i>WOMEN – The above class emphasizes skills for intercollegiate athletes</i>						
69228	MWF	3:00-4:25 pm	Mesa/POOL	Resch, N	08-21 to 12-16	16
	TTh	1:00-3:15 pm	Mesa/POOL	Resch, N		
<i>MEN – The above class emphasizes skills for intercollegiate athletes</i>						
EXSC 227 * • Intercollegiate Water Polo II • 3.0 Units						
69255	MWF	1:00-2:25 pm	Mesa/POOL	Puccino, J	08-21 to 12-16	16
	TTh	3:00-5:15 pm	Mesa/POOL	Puccino, J		
<i>WOMEN – The above class emphasizes skills for intercollegiate athletes</i>						
69232	MWF	3:00-4:25 pm	Mesa/POOL	Resch, N	08-21 to 12-16	16
	TTh	1:00-3:15 pm	Mesa/POOL	Resch, N		
<i>MEN – The above class emphasizes skills for intercollegiate athletes</i>						
EXSC 231A • Theories and Strategies of Basketball I • 2.0 Units						
69402	MW	3:00-4:25 pm	Mesa/SB101	Staff	08-21 to 12-16	16
<i>WOMEN – The above class emphasizes skills for intercollegiate athletes</i>						
69384	MW	1:00-2:25 pm	Mesa/SB101	Daniels, W	08-21 to 12-16	16
<i>MEN – The above class emphasizes skills for intercollegiate athletes</i>						
EXSC 231B * • Theories and Strategies of Basketball II • 2.0 Units						
69417	MW	3:00-4:25 pm	Mesa/SB101	Staff	08-21 to 12-16	16
<i>WOMEN – The above class emphasizes skills for intercollegiate athletes</i>						
69396	MW	1:00-2:25 pm	Mesa/SB101	Daniels, W	08-21 to 12-16	16
<i>MEN – The above class emphasizes skills for intercollegiate athletes</i>						

CRN	Days	Time	@Location	Instructor	Start/End Date	Weeks
EXSC 233A • Theories and Strategies of Intercollegiate Football I • 2.0 Units						
69315	MTWTh	2:20-3:10 pm	Mesa/K109	Watkins Jr, G	08-21 to 12-16	16
69368	MTWTh	2:20-3:10 pm	Mesa/I106	Lofthouse, P	08-21 to 12-16	16
EXSC 233B • Theories and Strategies of Intercollegiate Football II • 2.0 Units						
69373	MTWTh	2:20-3:10 pm	Mesa/I116	Jennings, J	08-21 to 12-16	16
EXSC 234A • Theories and Strategies of Soccer I • 2.0 Units						
69443	TTh	11:10-12:35 pm	Mesa/S201	Curran, T	08-21 to 12-16	16
<i>WOMEN – The above class emphasizes skills for intercollegiate athletes</i>						
69465	TTh	9:35-11:00 am	Mesa/S303	Lopez, M	08-21 to 12-16	16
<i>MEN – The above class emphasizes skills for intercollegiate athletes</i>						
EXSC 234B * • Theories and Strategies of Soccer II • 2.0 Units						
69451	TTh	11:10-12:35 pm	Mesa/S201	Curran, T	08-21 to 12-16	16
<i>WOMEN – The above class emphasizes skills for intercollegiate athletes</i>						
69478	TTh	9:35-11:00 am	Mesa/GYMLB	Lopez, M	08-21 to 12-16	16
<i>MEN – The above class emphasizes skills for intercollegiate athletes</i>						
EXSC 239A • Theories and Strategies of Intercollegiate Volleyball I • 2.0 Units						
69426	MW	11:10-12:35 pm	Mesa/GYMLB	Lester, K	08-21 to 12-16	16
<i>WOMEN – The above class emphasizes skills for intercollegiate athletes</i>						
EXSC 239B • Theories and Strategies/ Volleyball II • 2.0 Units						
69434	MW	11:10-12:35 pm	Mesa/GYMLB	Lester, K	08-21 to 12-16	16
<i>WOMEN – The above class emphasizes skills for intercollegiate athletes</i>						
EXSC 240 • Physical Education in the Elementary Schools • 3.0 Units						
69276	TTh	9:35-11:00 am	Mesa/SB103	Greer, C	08-21 to 12-16	16
	Th	11:10-12:00 pm	Mesa/UF	Greer, C		
EXSC 242B * • Care and Prevention of Injuries • 3.0 Units						
69307	TTh	9:35-11:00 am	Mesa/SB101	Lalicker, S	08-21 to 12-16	16
88904	TTh	11:10-12:35 pm	Mesa/SB101	Lalicker, S	08-21 to 12-16	16
EXSC 280 • Applied Exercise Physiology • 2.0 Units						
69480	T	6:00-9:50 pm	Mesa/SB101	Staff	08-21 to 10-14	8
EXSC 281 • Applied Kinesiology • 2.0 Units						
69499	T	6:00-9:50 pm	Mesa/SB101	Staff	10-16 to 12-16	8
EXSC 283 • Exercise and Fitness Assessment • 2.0 Units						
69501	W	5:00-10:00 pm	Mesa/SB101	Staff	08-21 to 10-14	8
	TBA		Mesa/SB101	Staff		
EXSC 284 • Fitness and Sports Nutrition • 2.0 Units						
69516	Th	6:00-9:50 pm	Mesa/SB101	Staff	10-16 to 12-16	8

FASHION

See **ONLINE LISTINGS** for additional classes.

FASH 105 • Introduction to Fashion • 3.0 Units

93432	TTh	12:45-2:10 pm	Mesa/B105	Feori, M	08-21 to 12-16	16
44601	T	6:00-7:30 pm	Mesa/B105	Feori, M	08-21 to 12-16	16
		Partially Online	Mesa/WEB	Feori, M		
<i>CRN 44601: Students must attend Tuesday on-campus meetings.</i>						

FASH 108 • Analysis, Evaluation, and Comparison of Ready-to-Wear Fashion • 3.0 Units

59740	M	2:20-5:30 pm	Mesa/B105	Feori, M	08-21 to 12-16	16
-------	---	--------------	-----------	----------	----------------	----

* Prerequisite, corequisite or limitation on enrollment

Pass/No Pass Only # Pass/No Pass available

@ Off-campus locations are in **bold type**. See last page of schedule for location details.

FALL 2017 • www.sdmesa.edu

SAN DIEGO
MESACOLLEGE

FASHION *continued*

CRN	Days	Time	@Location	Instructor	Start/End Date	Weeks
FASH 110 • Fashion Buying/Management • 3.0 Units						
55743	Th	2:20-5:30 pm	Mesa/B105	Libolt, R	08-21 to 12-16	16
FASH 120 • Fashion History and Trends • 3.0 Units						
95538	MW	9:35-11:00 am	Mesa/B105	Reith, J	08-21 to 12-16	16
FASH 125 • Fashion Selection • 3.0 Units						
52843	T	2:20-5:30 pm	Mesa/B105	Libolt, R	08-21 to 12-16	16
FASH 130 * • Apparel Construction I • 3.0 Units						
48311	TTh	8:00-9:25 am	Mesa/B104	Santana-Phillips, A	08-21 to 12-16	16
53305	MW	11:10-12:35 pm	Mesa/B104	Reith, J	08-21 to 12-16	16
FASH 131 * • Apparel Construction II • 3.0 Units						
48299	MW	8:00-9:25 am	Mesa/B104	Chen, S	08-21 to 12-16	16
FASH 140 * • Clothing Design and Flat Pattern I • 3.0 Units						
53632	TTh	12:45-2:10 pm	Mesa/B104	Santana-Phillips, A	08-21 to 12-16	16
53628	S	9:00-12:00 pm	Mesa/B104	Smiley, J	08-21 to 12-16	16
FASH 142 • Fashion Illustration & Technical Sketching • 3.0 Units						
01162	F	9:30-12:30 pm	Mesa/B104	Centofante, T	08-21 to 12-16	16
FASH 143 * • Advanced Fashion Illustration and Technical Sketching • 1.5 Units						
90727	Th	7:00-8:20 pm	Mesa/B104	Centofante, T	08-21 to 12-16	16
FASH 145 * • Clothing Design Through Draping • 3.0 Units						
54046	MW	2:20-3:40 pm	Mesa/B104	Lazear, S	08-21 to 12-16	16
FASH 160 • Millinery Techniques • 1.0 Unit						
93410	T	6:00-7:50 pm	Mesa/B104	Cavagnaro, D	08-21 to 10-14	8
FASH 168 • Textiles • 3.0 Units						
98218	W	11:10-12:35 pm	Mesa/B105	Lazear, S	08-21 to 12-16	16
		Partially Online	Mesa/WEB	Lazear, S		
<i>CRN 98218: Students must attend Tuesday on-campus meetings.</i>						
FASH 172 • Computer Flat Pattern for Industry • 3.0 Units						
73126	W	6:00-9:10 pm	Mesa/B101	East, S	08-21 to 12-16	16
<i>CRN 73126 is an honors course. Students must apply to the honors program. See program page for additional information.</i>						
FASH 178 • Computer Publishing and Portfolio • 3.0 Units						
73143	MW	6:00-8:30 pm	Mesa/B105	Feori, M	08-21 to 12-16	16
<i>CRN 73143 is an honors course. Students must apply to the honors program. See program page for additional information.</i>						
FASH 179 • Fashion Photo Styling • 3.0 Units						
55734	W	2:20-5:30 pm	Mesa/B105	Gazur, S	08-21 to 12-16	16
FASH 190 • Fashion Entrepreneurship • 3.0 Units						
40094	Th	6:00-9:10 pm	Mesa/B105	Cavagnaro, D	08-21 to 12-16	16
FASH 199A * • Fashion Laboratory A • 1.0 Unit						
48325	TTh	9:35-11:00 am	Mesa/B104	Santana-Phillips, A	08-21 to 12-16	16
42857	MW	12:45-2:10 pm	Mesa/B104	Reith, J	08-21 to 12-16	16
FASH 199B * • Fashion Laboratory B • 1.0 Unit						
82491	MW	3:50-5:10 pm	Mesa/B104	Lazear, S	08-21 to 12-16	16
FASH 199C * • Fashion Laboratory C • 1.0 Unit						
48300	MW	9:35-11:00 am	Mesa/B104	Chen, S	08-21 to 12-16	16

FASHION *continued*

CRN	Days	Time	@Location	Instructor	Start/End Date	Weeks
FASH 270 • Work Experience • 2.0 - 4.0 Units						
74268	TBA	4.0 Units	Mesa/CLSRM	Santana-Phillips, A	08-21 to 12-16	16
42393	TBA	2.0 Units	Mesa/CLSRM	Santana-Phillips, A	08-21 to 12-16	16
60435	TBA	3.0 Units	Mesa/CLSRM	Lazear, S	08-21 to 12-16	16
60441	TBA	4.0 Units	Mesa/CLSRM	Staff	08-21 to 12-16	16

FRENCH

CRN	Days	Time	@Location	Instructor	Start/End Date	Weeks
FREN 101 # • First Course in French • 5.0 Units						
04955	TTh	9:35-12:00 pm	Mesa/LRC222	Lerma, M	08-21 to 12-16	16
53735	MW	11:10-1:35 pm	Mesa/B102	Lopez-Hocker, B	08-21 to 12-16	16
61239	TTh	1:45-4:10 pm	Mesa/LRC228	Hayes, D	08-21 to 12-16	16
53741	MW	6:00-8:25 pm	Mesa/LRC213	Milroy, D	08-21 to 12-16	16
53753	W	8:25-11:00 am	Mesa/LRC237	Ornelas, U	08-21 to 12-16	16
		Partially Online	Mesa/WEB	Ornelas, U		
<i>CRN 53753: Students must attend Wednesday on-campus meetings.</i>						
83287	S	9:00-11:45 am	Mesa/LRC213	Ornelas, U	08-21 to 12-16	16
		Partially Online	Mesa/WEB	Ornelas, U		
<i>CRN 83287: Students must attend Saturday on-campus meetings.</i>						
FREN 102 *# • Second Course in French • 5.0 Units						
55460	MW	11:10-1:35 pm	Mesa/LRC223	Hayes, D	08-21 to 12-16	16
42437	MW	7:05-9:30 pm	Mesa/LRC222	Leidhoff, C	08-21 to 12-16	16
FREN 201 *# • Third Course in French • 5.0 Units						
57964	TTh	11:10-1:35 pm	Mesa/G104	Ornelas, U	08-21 to 12-16	16
FREN 210 *# • Conversation and Composition in French I • 3.0 Units						
83232	TTh	5:30-6:55 pm	Mesa/LRC223	Lopez-Hocker, B	08-21 to 12-16	16
FREN 211 *# • Conversation and Composition French II • 3.0 Units						
83249	TTh	5:30-6:55 pm	Mesa/LRC223	Lopez-Hocker, B	08-21 to 12-16	16

GEOGRAPHIC INFORMATION SYSTEMS

See [ONLINE LISTINGS](#) for additional classes.

CRN	Days	Time	@Location	Instructor	Start/End Date	Weeks
GISG 110 # • Introduction to Mapping and Geographic Information Systems • 3.0 Units						
45880	W	6:00-8:45 pm	Mesa/K105	Russell, R	08-21 to 10-14	8
		Partially Online	Mesa/WEB	Russell, R		
<i>CRN 45880: Students must attend Wednesday on-campus meetings.</i>						
GISG 111 *# • Geographic Information Systems and Cartography • 3.0 Units						
40373	T	6:00-8:45 pm	Mesa/K105	Cook, C	10-16 to 12-16	8
		Partially Online	Mesa/WEB	Cook, C		
<i>CRN 40373: Students must attend Tuesday on-campus meetings.</i>						
GISG 112 * • Spatial Analysis with Geographic Information Systems • 3.0 Units						
80629	Th	6:00-8:45 pm	Mesa/K105	Russell, R	08-21 to 12-16	16
		Partially Online	Mesa/WEB	Russell, R		
<i>CRN 80629: Students must attend Thursday on-campus meetings.</i>						
GISG 131 # • Introduction to Digital Image Processing • 3.0 Units						
71316	S	9:00-12:00 pm	Mesa/K105	Staff	10-16 to 12-16	8
		Partially Online	Mesa/WEB	Staff		
<i>CRN 71316: Students must attend Saturday on-campus meetings.</i>						

GEOGRAPHIC INFORMATION SYSTEMS *continued*

CRN	Days	Time	@Location	Instructor	Start/End Date	Weeks
GISG 270 * • Geographic Information Systems Work Experience • 2.0 – 4.0 Units						
40760	TBA	2.0 Units	Mesa/CLSRM	Russell, R	08-21 to 12-16	16
40771	TBA	3.0 Units	Mesa/CLSRM	Russell, R	08-21 to 12-16	16
40785	TBA	4.0 Units	Mesa/CLSRM	Russell, R	08-21 to 12-16	16

GEOGRAPHY

See **ONLINE LISTINGS** for additional classes.

CRN	Days	Time	@Location	Instructor	Start/End Date	Weeks
GEOG 101 # • Physical Geography • 3.0 Units						
57919	TTh	8:00-9:25 am	Mesa/SB114	Garza, J	08-21 to 12-16	16
48607	F	9:00-12:10 pm	Mesa/SB114	Farano, C	08-21 to 12-16	16
57891	MW	9:35-11:00 am	Mesa/SB114	Farano, C	08-21 to 12-16	16
57872	TTh	9:35-11:00 am	Mesa/SB114	Garza, J	08-21 to 12-16	16
61882	MW	11:10-12:35 pm	Mesa/SB114	Trembley, M	08-21 to 12-16	16
05102	MW	12:45-2:10 pm	Mesa/SB114	Lulka, D	08-21 to 12-16	16
60773	TTh	12:45-2:10 pm	Mesa/SB114	Kinzel, M	08-21 to 12-16	16
80984	MW	2:20-3:45 pm	Mesa/SB114	Trembley, M	08-21 to 12-16	16
08573	TTh	2:20-3:45 pm	Mesa/SB114	Lulka, D	08-21 to 12-16	16
60608	M	6:00-9:10 pm	Mesa/SB114	Staff	08-21 to 12-16	16
42531	Partially Online	Mesa/WEB	Ray, W		08-21 to 12-16	16
	T	11:10-12:35 pm	Mesa/SB110	Ray, W		
<i>CRN 42531: Students must attend Tuesday on-campus meetings.</i>						
57889	Partially Online	Mesa/WEB	Ray, W		08-21 to 12-16	16
	Th	11:10-12:35 pm	Mesa/SB110	Ray, W		
<i>CRN 57889: Students must attend Thursday on-campus meetings.</i>						

CRN	Days	Time	@Location	Instructor	Start/End Date	Weeks
GEOG 101L * • Physical Geography Laboratory • 1.0 Unit						
80996	F	9:30-12:40 pm	Mesa/SB115	Garza, J	08-21 to 12-16	16
05933	T	2:30-5:40 pm	Mesa/SB115	Davis, H	08-21 to 12-16	16
07341	W	2:30-5:40 pm	Mesa/SB115	Batterson, B	08-21 to 12-16	16
05944	Th	2:30-5:40 pm	Mesa/SB115	Davis, H	08-21 to 12-16	16
48615	W	6:00-9:10 pm	Mesa/SB115	Batterson, B	08-21 to 12-16	16

CRN	Days	Time	@Location	Instructor	Start/End Date	Weeks
GEOG 102 # • Cultural Geography • 3.0 Units						
54023	TTh	9:35-11:00 am	Mesa/SB110	Lulka, D	08-21 to 12-16	16
54037	MW	11:10-12:35 pm	Mesa/SB110	Ray, W	08-21 to 12-16	16
40145	TTh	11:10-12:35 pm	Mesa/SB114	Trembley, M	08-21 to 12-16	16
42545	MW	2:20-3:45 pm	Mesa/SB110	Ray, W	08-21 to 12-16	16

CRN	Days	Time	@Location	Instructor	Start/End Date	Weeks
GEOG 104 # • World Regional Geography • 3.0 Units						
58787	MW	12:45-2:10 pm	Mesa/SB110	Farano, C	08-21 to 12-16	16

GEOLOGY

See **ONLINE LISTINGS** for additional classes.

CRN	Days	Time	@Location	Instructor	Start/End Date	Weeks
GEOG 100 # • Physical Geology • 3.0 Units						
54217	MW	9:35-11:00 am	Mesa/MS111	Barrie, D	08-21 to 12-16	16
61765	MW	11:10-12:35 pm	Mesa/MS111	Barrie, D	08-21 to 12-16	16
54226	TTh	11:10-12:35 pm	Mesa/MS111	Bas, B	08-21 to 12-16	16
66344	TTh	2:20-3:45 pm	Mesa/MS111	Carter, S	08-21 to 12-16	16
86268	Partially Online	Mesa/WEB	Barrie, D		08-21 to 12-16	16
<i>CRN 86268: Students will have on-campus exams.</i>						

CRN	Days	Time	@Location	Instructor	Start/End Date	Weeks
GEOG 101 ** • Physical Geology Laboratory • 1.0 Unit						
53824	T	2:20-5:20 pm	Mesa/MS110	Bas, B	08-21 to 12-16	16
05222	W	2:20-5:20 pm	Mesa/MS110	Rector, R	08-21 to 12-16	16
53831	T	7:05-10:10 pm	Mesa/MS110	Stang, P	08-21 to 12-16	16

GEOLOGY *continued*

CRN	Days	Time	@Location	Instructor	Start/End Date	Weeks
GEOG 104 # • Earth Science • 3.0 Units						
97022	T	7:15-10:10 pm	Mesa/MS111	Bas, B	08-21 to 12-16	16

GERMAN

CRN	Days	Time	@Location	Instructor	Start/End Date	Weeks
GERM 101 # • First Course in German • 5.0 Units						
04375	TTh	12:10-2:35 pm	Mesa/B108	Diederichs, B	08-21 to 12-16	16

CRN	Days	Time	@Location	Instructor	Start/End Date	Weeks
GERM 102 ** • Second Course in German • 5.0 Units						
48794	TTh	7:05-9:30 pm	Mesa/G104	Guzman, C	08-21 to 12-16	16

CRN	Days	Time	@Location	Instructor	Start/End Date	Weeks
GERM 201 ** • Third Course in German • 5.0 Units						
70234	TTh	6:00-8:25 pm	Mesa/LRC228	Ronke, A	08-21 to 12-16	16

HEALTH EDUCATION

See **ONLINE LISTINGS** for additional classes.

Additional sections may be available on selected high school campuses.

CRN	Days	Time	@Location	Instructor	Start/End Date	Weeks
HEAL 101 • Health and Life-Style • 3.0 Units						
88910	MW	8:00-9:25 am	Mesa/SB101	Lofthouse, P	08-21 to 12-16	16
99905	MW	8:00-9:25 am	Mesa/SB103	Staff	08-21 to 12-16	16
99918	TTh	8:00-9:25 am	Mesa/SB103	Browne, H	08-21 to 12-16	16
99920	MW	9:35-11:00 am	Mesa/SB101	Buttles, L	08-21 to 12-16	16
99963	MW	11:10-12:35 pm	Mesa/SB101	Buttles, L	08-21 to 12-16	16
99947	MW	11:10-12:35 pm	Mesa/SB103	Browne, H	08-21 to 12-16	16
99954	TTh	11:10-12:35 pm	Mesa/SB103	Browne, H	08-21 to 12-16	16
99972	MW	12:45-2:10 pm	Mesa/SB103	Hollands, L	08-21 to 12-16	16
94511	TTh	12:45-2:10 pm	Mesa/SB101	Hardy, C	08-21 to 12-16	16
00008	MW	2:20-3:45 pm	Mesa/SB103	Hollands, L	08-21 to 12-16	16
99991	TTh	2:20-3:45 pm	Mesa/SB103	Greer, C	08-21 to 12-16	16
00013	MW	3:55-5:20 pm	Mesa/SB103	Hollands, L	08-21 to 12-16	16
00024	T	6:00-9:05 pm	Mesa/SB103	Staff	08-21 to 12-16	16

CRN	Days	Time	@Location	Instructor	Start/End Date	Weeks
HEAL 131 # • Emergency Response (First Aid/CPR/AED) • 3.0 Units						
53610	TTh	8:00-9:25 am	Mesa/SB101	Lalicker, S	08-21 to 12-16	16

HEALTH INFORMATION MANAGEMENT

See **ONLINE LISTINGS** for additional classes.

CRN	Days	Time	@Location	Instructor	Start/End Date	Weeks
HIMS 405 • Foundations in Health Information Management • 4.0 Units						
73848	W	5:00-8:30 pm	Mesa/S303	Staff	08-21 to 10-14	8
	Partially Online		Mesa/WEB	Staff		

CRN	Days	Time	@Location	Instructor	Start/End Date	Weeks
HIMS 408 • Ethics in Healthcare Administration • 3.0 Units						
86513	M	5:00-8:40 pm	Mesa/S303	Jagielinski, H	08-21 to 10-14	8
	TBA		Mesa/WEB	Jagielinski, H		

CRN	Days	Time	@Location	Instructor	Start/End Date	Weeks
HIMS 410 • Healthcare Informatics • 4.0 Units						
73829	M	5:00-8:30 pm	Mesa/S303	Jagielinski, H	10-16 to 12-16	8
	Partially Online		Mesa/WEB	Jagielinski, H		

HEALTH INFORMATION TECHNOLOGY

See **ONLINE LISTINGS** for additional classes.

CRN	Days	Time	@Location	Instructor	Start/End Date	Weeks
HEIT 110 • Introduction to Health Information • 4.0 Units						
87627	W	1:30-4:00 pm	Mesa/S303	Jagielinski, H	08-21 to 12-16	16
	Partially Online		Mesa/WEB	Jagielinski, H		
<i>CRN 87627: Students must attend Wednesday on-campus meetings.</i>						

* Prerequisite, corequisite or limitation on enrollment

Pass/No Pass Only # Pass/No Pass available

@ Off-campus locations are in **bold type**. See last page of schedule for location details.

HEALTH INFORMATION TECHNOLOGY

continued

CRN	Days	Time	@Location	Instructor	Start/End Date	Weeks
47864	Th	5:00-7:40 pm	Mesa/S303	Jagielinski, H	08-21 to 12-16	16
		Partially Online	Mesa/WEB	Jagielinski, H		

CRN 47854: Students must attend Thursday on-campus meetings.

HEIT 205 • Health Law, Accreditation and Licensing Standards • 3.0 Units

47853	W	4:30-7:40 pm	Mesa/S201	Staff	08-21 to 12-16	16
-------	---	--------------	-----------	-------	----------------	----

HEIT 214 * • ICD Coding I • 4.0 Units

75309	Partially Online		Mesa/WEB	Patricio, G	08-12 to 12-16	16
	T	1:00-4:30 pm	Mesa/S303	Patricio, G		

CRN 75309: Students must attend on campus Tuesday meetings.

HEIT 220 • Principles of Leadership • 2.0 Units

73752	Th	5:00-7:00 pm	Mesa/S201	Staff	08-21 to 12-16	16
-------	----	--------------	-----------	-------	----------------	----

HEIT 263 * • Directed Clinical Practice A • 1.0 Unit

83108	TBA		Mesa/S308	Renda, C	08-21 to 12-16	16
-------	-----	--	-----------	----------	----------------	----

HISTORY

See ONLINE LISTINGS for additional classes.

HIST 100 # • World History I • 3.0 Units

07543	MW	8:00-9:25 am	Mesa/SB104	Passaro, J	08-21 to 12-16	16
07565	TTh	8:00-9:25 am	Mesa/SB104	Heisser, C	08-21 to 12-16	16
20501	F	9:30-12:40 pm	Mesa/SB105	Yusufjonova-Abman, Z	08-21 to 12-16	16
81001	MW	9:35-11:00 am	Mesa/SB105	Stout, J	08-21 to 12-16	16
07551	TTh	9:35-11:00 am	Mesa/SB106	Briggs Campbell, J	08-21 to 12-16	16
48621	T	2:20-5:30 pm	Mesa/SB104	Briggs Campbell, J	08-21 to 12-16	16
02794	W	2:20-5:30 pm	Mesa/SB104	Nathan, G	08-21 to 12-16	16
95657	M	6:00-9:10 pm	Mesa/SB105	Mairot, M	08-21 to 12-16	16
03453	T	6:00-9:10 pm	Mesa/SB105	O'Mara IV, W	08-21 to 12-16	16
48639	TTh	2:20-5:30 pm	Mesa/SB112	O'Mara IV, W	08-21 to 10-14	8
55471	TTh	2:20-5:30 pm	Mesa/SB107	O'Mara IV, W	10-16 to 12-16	8

HIST 101 # • World History II • 3.0 Units

07603	MW	11:10-12:35 pm	Mesa/SB104	Yusufjonova-Abman, Z	08-21 to 12-16	16
55492	TTh	11:10-12:35 pm	Mesa/SB104	Briggs Campbell, J	08-21 to 12-16	16
81038	W	6:00-9:10 pm	Mesa/SB104	Stout, J	08-21 to 12-16	16
81027	Partially Online		Mesa/WEB	Heisser, C	08-21 to 12-16	16
	T	9:35-11:00 am	Mesa/SB104	Heisser, C		

CRN 81027: Students must attend Tuesday on-campus meetings.

07612	Partially Online		Mesa/WEB	Heisser, C	08-21 to 12-16	16
	Th	9:35-11:00 am	Mesa/SB104	Heisser, C		

CRN 07612: Students must attend Thursday on-campus meetings.

95679	TTh	2:20-5:30 pm	Mesa/SB112	Staff	10-16 to 12-16	8
-------	-----	--------------	------------	-------	----------------	---

HIST 105 # • Introduction to Western Civilization I • 3.0 Units

02781	MW	11:10-12:35 pm	Mesa/SB105	Mairot, M	08-21 to 12-16	16
57657	TTh	9:35-11:00 am	Mesa/SB105	Guthrie, W	08-21 to 12-16	16
61207	TTh	11:10-12:35 pm	Mesa/SB105	Guthrie, W	08-21 to 12-16	16

HIST 106 # • Introduction to Western Civilization II • 3.0 Units

53808	MW	12:45-2:10 pm	Mesa/SB104	Yusufjonova-Abman, Z	08-21 to 12-16	16
-------	----	---------------	------------	----------------------	----------------	----

HIST 109 # • History of the United States I • 3.0 Units

52779	MW	8:00-9:25 am	Mesa/SB110	Miller, R	08-21 to 12-16	16
48642	TTh	8:00-9:25 am	Mesa/SB106	Cox, M	08-21 to 12-16	16
52688	MW	9:35-11:00 am	Mesa/SB107	Cox, K	08-21 to 12-16	16
07534	MW	9:35-11:00 am	Mesa/SB113	Linsky, M	08-21 to 12-16	16
60934	MW	11:10-12:35 pm	Mesa/SB113	Paligutan, P	08-21 to 12-16	16
81040	MW	11:10-12:35 pm	Mesa/SB106	Kim, G	08-21 to 12-16	16

HISTORY continued

CRN	Days	Time	@Location	Instructor	Start/End Date	Weeks
52725	TTh	11:10-12:35 pm	Mesa/SB106	Cox, M	08-21 to 12-16	16
52757	MW	12:45-2:10 pm	Mesa/SB107	Cox, K	08-21 to 12-16	16
52711	TTh	12:45-2:10 pm	Mesa/SB113	Ulrich-Schlumbohm, G	08-21 to 12-16	16
45558	MW	2:20-3:45 pm	Mesa/SB113	Kim, G	08-21 to 12-16	16
04274	TTh	2:20-3:45 pm	Mesa/SB106	Wishon, M	08-21 to 12-16	16
48650	TTh	3:55-5:20 pm	Mesa/SB113	Wishon, M	08-21 to 12-16	16
52670	M	6:00-9:10 pm	Mesa/SB107	Nelson, K	08-21 to 12-16	16
52697	T	6:00-9:10 pm	Mesa/SB113	Hernandez, J	08-21 to 12-16	16
52744	W	6:00-9:10 pm	Mesa/SB107	Wishon, M	08-21 to 12-16	16
60980	Partially Online		Mesa/WEB	Ulrich-Schlumbohm, G	08-21 to 12-16	16
	T	9:35-11:00 am	Mesa/MS201	Ulrich-Schlumbohm, G		

CRN 60980: Students must attend Tuesday on-campus meetings.

81052	Partially Online		Mesa/WEB	Ulrich-Schlumbohm, G	08-21 to 12-16	16
	Th	9:35-11:00 am	Mesa/MS201	Ulrich-Schlumbohm, G		

CRN 81052: Students must attend Thursday on-campus meetings.

52733	MW	2:20-5:30 pm	Mesa/SB107	Paligutan, P	10-16 to 12-16	8
-------	----	--------------	------------	--------------	----------------	---

HIST 110 # • History of the United States II • 3.0 Units

54673	MW	8:00-9:25 am	Mesa/SB107	Garcia, O	08-21 to 12-16	16
54650	TTh	9:35-11:00 am	Mesa/SB107	Kim, G	08-21 to 12-16	16
48668	MW	11:10-12:35 pm	Mesa/SB107	Cox, K	08-21 to 12-16	16
54615	TTh	11:10-12:35 pm	Mesa/SB113	Paligutan, P	08-21 to 12-16	16
97239	MW	12:45-2:10 pm	Mesa/SB113	Garcia, O	08-21 to 12-16	16
54668	TTh	12:45-2:10 pm	Mesa/SB107	Garcia, O	08-21 to 12-16	16
42590	T	6:00-9:10 pm	Mesa/SB107	Nelson, K	08-21 to 12-16	16
54639	Partially Online		Mesa/WEB	Miller, R	08-21 to 12-16	16
	M	9:35-11:00 am	Mesa/SB110	Miller, R		

CRN 54639: Students must attend Monday on-campus meetings.

81074	Partially Online		Mesa/WEB	Miller, R	08-21 to 12-16	16
	W	9:35-11:00 am	Mesa/SB110	Miller, R		

CRN 81074: Students must attend Wednesday on-campus meetings.

54621	MW	2:20-5:30 pm	Mesa/SB106	Stout, J	10-16 to 12-16	8
-------	----	--------------	------------	----------	----------------	---

HIST 123 # • U.S. History from the Asian Pacific American Perspective • 3.0 Units

90134	TTh	11:10-12:35 pm	Mesa/SB107	Kim, G	08-21 to 12-16	16
-------	-----	----------------	------------	--------	----------------	----

HIST 131 # • Latin America Before Independence • 3.0 Units

71853	TTh	8:00-9:25 am	Mesa/SB113	Crocitti, J	08-21 to 12-16	16
-------	-----	--------------	------------	-------------	----------------	----

HIST 141 # • Women in United States History I • 3.0 Units

04054	MW	9:35-11:00 am	Mesa/SB106	Kim, G	08-21 to 12-16	16
-------	----	---------------	------------	--------	----------------	----

HIST 150 # • Native Americans in United States History • 3.0 Units

61857	TTh	12:45-2:10 pm	Mesa/SB106	Cox, M	08-21 to 12-16	16
54202	TTh	6:35-9:45 pm	Mesa/SB106	Vezzola, M	08-21 to 10-14	8

HIST 151 # • Native Americans in United States History • 3.0 Units

71864	F	9:30-12:40 pm	Mesa/SB106	Cox, M	08-21 to 12-16	16
81111	TTh	6:35-9:45 pm	Mesa/SB106	Vezzola, M	10-16 to 12-16	8

HIST 154 # • Ancient Egypt • 3.0 Units

61215	TTh	9:35-11:00 am	Mesa/SB113	Nathan, G	08-21 to 12-16	16
-------	-----	---------------	------------	-----------	----------------	----

HOSPITALITY

See ONLINE LISTINGS for additional classes.

HOSP 101 • Introduction to Hospitality & Tourism • 3.0 Units

55780	TTh	9:35-11:00 am	Mesa/S201	Dillon, T	08-21 to 12-16	16
50864	MW	11:10-12:35 pm	Mesa/44213	Lesson, B	08-21 to 12-16	16

HOSP 110 • Lodging Management & Operations • 3.0 Units

40108	W	6:00-9:00 pm	Mesa/SB221	Lizano, A	08-21 to 12-16	16
-------	---	--------------	------------	-----------	----------------	----

HOSPITALITY *continued*

CRN	Days	Time	@Location	Instructor	Start/End Date	Weeks
HOSP 111 • Food and Beverage Management • 3.0 Units						
40113	W	2:20-5:20 pm	Mesa/MC201	Lesson, B	08-21 to 12-16	16
HOSP 115 • Strategic Leadership in Hospitality • 3.0 Units						
07681	M	2:20-5:20 pm	Mesa/MC201	Lesson, B	08-21 to 12-16	16
HOSP 120 * • Event & Hospitality Marketing & Sales • 3.0 Units						
62719	T	2:20-5:20 pm	Mesa/SB221	Lesson, B	08-21 to 12-16	16
HOSP 130 * • Hospitality Law • 3.0 Units						
90222	TTh	11:10-12:35 pm	Mesa/S119	Lesson, B	08-21 to 12-16	16
HOSP 150 * • Hospitality Human Resources • 3.0 Units						
62722	Th	2:20-5:20 pm	Mesa/MC201	Lesson, B	08-21 to 12-16	16
HOSP 160 * • Meeting and Convention Management • 3.0 Units						
55726	T	6:00-9:00 pm	Mesa/K109	Dillon, T	08-21 to 12-16	16
HOSP 170 * • Event Promotion & Sponsorship • 3.0 Units						
91394	MW	9:35-11:00 am	Mesa/I116	Matthews, N	08-21 to 12-16	16
HOSP 270 • Work Experience • 2.0 – 4.0 Units						
63695	TBA	2.0 Units	Mesa/CLSRM	Lizano, A	08-21 to 12-16	16
48945	TBA	3.0 Units	Mesa/CLSRM	Lizano, A	08-21 to 12-16	16
63704	TBA	4.0 Units	Mesa/CLSRM	Lizano, A	08-21 to 12-16	16

HUMANITIES

HUMA 101 # • Introduction to the Humanities I • 3.0 Units						
69657	MW	9:35-11:00 am	Mesa/G106	Israel, R	08-21 to 12-16	16
53078	MW	8:00-9:25 am	Mesa/G106	Israel, R	08-21 to 12-16	16
02959	F	9:00-12:00 pm	Mesa/G106	Hoskins, J	08-21 to 12-16	16
53099	TTh	12:45-2:10 pm	Mesa/G109	Israel, R	08-21 to 12-16	16
04880	TTh	8:00-9:25 am	Mesa/G106	Israel, R	08-21 to 12-16	16
53103	MW	3:55-5:20 pm	Mesa/G106	Rose, A	08-21 to 12-16	16
59752	TTh	5:00-6:25 pm	Mesa/G106	Johnson, G	08-21 to 12-16	16
53112	T	6:35-9:40 pm	Mesa/G106	Mcleod, N	08-21 to 12-16	16
HUMA 102 # • Introduction to the Humanities II • 3.0 Units						
58189	TTh	9:35-11:00 am	Mesa/G106	Israel, R	08-21 to 12-16	16
HUMA 103 # • Introduction to the New Testament • 3.0 Units						
53194	MW	11:10-12:35 pm	Mesa/G106	Iammarino, D	08-21 to 12-16	16
HUMA 104 # • Introduction to the Old Testament • 3.0 Units						
52834	TTh	11:10-12:35 pm	Mesa/G109	Iammarino, D	08-21 to 12-16	16
HUMA 106 # • World Religions • 3.0 Units						
44923	MW	2:20-3:45 pm	Mesa/G106	Iammarino, D	08-21 to 12-16	16
07277	F	11:30-2:30 pm	Mesa/G109	Bradford, K	08-21 to 12-16	16
59073	TTh	12:45-2:10 pm	Mesa/G106	Naschak, B	08-21 to 12-16	16
03943	Th	6:35-9:40 pm	Mesa/G106	Ulyate, R	08-21 to 12-16	16
HUMA 201 # • Mythology • 3.0 Units						
60548	TTh	2:20-3:45 pm	Mesa/G106	Naschak, B	08-21 to 12-16	16
53995	MW	12:45-2:10 pm	Mesa/G109	Cost, J	08-21 to 12-16	16
51495	W	6:35-9:40 pm	Mesa/G106	Mcleod, N	08-21 to 12-16	16
HUMA 205 # • Exploring Human Values Through Film • 3.0 Units						
56419	MW	12:45-2:10 pm	Mesa/G106	Naschak, B	08-21 to 12-16	16

* Prerequisite, corequisite or limitation on enrollment

Pass/No Pass Only # Pass/No Pass available

@ Off-campus locations are in **bold type**. See last page of schedule for location details.

FALL 2017 • www.sdmesa.edu

INTERIOR DESIGN

See *ONLINE LISTINGS* for additional classes.

CRN	Days	Time	@Location	Instructor	Start/End Date	Weeks
INTE 101 • Introduction to Interior Design • 3.0 Units						
07322	M	9:00-12:10 pm	Mesa/Z102	Staff	08-21 to 12-16	16
45700	Th	6:15-9:25 pm	Mesa/Z102	Lindquist, H	08-21 to 12-16	16
INTE 105 * • Residential Design • 3.0 Units						
04091	TTh	3:35-6:05 pm	Mesa/Z402	Staff	08-21 to 12-16	16
INTE 110 * • Materials and Resources • 3.0 Units						
47870	TTh	12:45-3:15 pm	Mesa/Z402	Medina, L	08-21 to 12-16	16
INTE 112A • Visual Communication I • 3.0 Units						
04063	MW	9:05-11:35 am	Mesa/Z502	Lowe, K	08-21 to 12-16	16
04072	TTh	9:05-11:35 am	Mesa/Z502	Lowe, K	08-21 to 12-16	16
INTE 112B * • Visual Communication II • 3.0 Units						
82039	MW	3:35-6:05 pm	Mesa/Z603	Staff	08-21 to 12-16	16
97460	TTh	9:35-12:05 pm	Mesa/Z402	Bishop, B	08-21 to 12-16	16
INTE 115 • Elements and Principles of Interior Design • 3.0 Units						
06974	TTh	12:45-3:15 pm	Mesa/Z602	Gabdrakhmanova, F	08-21 to 12-16	16
07335	MW	12:45-3:15 pm	Mesa/Z602	Gabdrakhmanova, F	08-21 to 12-16	16
INTE 120 * • Revit for Interiors • 3.0 Units						
64823	TTh	6:35-9:05 pm	Mesa/Z402	Manckia, J	08-21 to 12-16	16
INTE 125 • History of Furniture and Interiors • 3.0 Units						
44380	W	9:00-12:10 pm	Mesa/Z102	Parker, A	08-21 to 12-16	16
INTE 130 * • Interior Design Professional Practice • 3.0 Units						
44399	F	9:00-12:10 pm	Mesa/Z402	Soechtig, R/Hines, J	08-21 to 12-16	16
INTE 135 • AutoCad for Interiors • 3.0 Units						
72045	MW	9:35-12:05 pm	Mesa/Z402	Galipeau, K	08-21 to 12-16	16
INTE 145 * • Interior Building Systems and Codes • 3.0 Units						
58430	W	6:15-9:25 pm	Mesa/Z402	Staff	08-21 to 12-16	16
INTE 205 * • Non-Residential Space Planning • 3.0 Units						
64814	MW	3:35-6:05 pm	Mesa/Z402	Gabdrakhmanova, F	08-21 to 12-16	16
INTE 210 * • Presentation and Color Rendering • 3.0 Units						
72062	TTh	9:35-12:05 pm	Mesa/Z602	Parker, A	08-21 to 12-16	16
INTE 270 • Work Experience • 3.0 – 4.0 Units						
84267	TBA	3.0 Units	Mesa/CLSRM	Hodnick, H	08-21 to 12-16	16
57997	TBA	3.0 Units	Mesa/CLSRM	Lowe, K	08-21 to 12-16	16
58008	TBA	4.0 Units	Mesa/CLSRM	Staff	08-21 to 12-16	16

ITALIAN

ITAL 101 ** • First Course in Italian • 5.0 Units						
02801	MW	12:10-2:35 pm	Mesa/B108	Matthews Leos, P	08-21 to 12-16	16
43858	TTh	4:20-6:45 pm	Mesa/B102	Hepp, B	08-21 to 12-16	16
ITAL 102 ** • Second Course in Italian • 5.0 Units						
43860	TTh	7:05-9:30 pm	Mesa/B102	Hepp, B	08-21 to 12-16	16
ITAL 201 ** • Third Course in Italian • 5.0 Units						
70243	MW	6:00-8:25 pm	Mesa/B102	Guidarelli, L	08-21 to 12-16	16

SAN DIEGO
MESA COLLEGE

MESA

JAPANESE

CRN	Days	Time	@Location	Instructor	Start/End Date	Weeks
JAPN 101 # • First Course in Japanese • 5.0 Units						
57922	MW	8:35-11:00 am	Mesa/G104	Holden, M	08-21 to 12-16	16
83210	TTh	8:35-11:00 am	Mesa/B108	Rothenhaus, M	08-21 to 12-16	16
83228	S	9:00-11:50 am	Mesa/LRC223	Knickerbocker, N	08-21 to 12-16	16
	S	12:20-2:40 pm	Mesa/LRC223	Knickerbocker, N		
69714	MW	1:45-4:10 pm	Mesa/LRC222	Knickerbocker, N	08-21 to 12-16	16
57935	TTh	1:45-4:10 pm	Mesa/G108	Baum, N	08-21 to 12-16	16
55458	TTh	4:20-6:45 pm	Mesa/G104	Holden, M	08-21 to 12-16	16
60796	MW	7:05-9:30 pm	Mesa/LRC237	Rothenhaus, M	08-21 to 12-16	16
70278	TTh	7:05-9:30 pm	Mesa/G108	Pasamonik, R	08-21 to 12-16	16

JAPN 102 ** • Second Course in Japanese • 5.0 Units

60613	MW	12:10-2:35 pm	Mesa/G108	Holden, M	08-21 to 12-16	16
69723	TTh	1:45-4:10 pm	Mesa/G104	Holden, M	08-21 to 12-16	16

JAPN 201 ** • Third Course in Japanese • 5.0 Units

43871	TTh	7:05-9:30 pm	Mesa/B108	Dohr, A	08-21 to 12-16	16
-------	-----	--------------	-----------	---------	----------------	----

JAPN 210 ** • Conversation and Composition in Japanese I • 3.0 Units

43885	TTh	5:30-6:55 pm	Mesa/B108	Baum, N	08-21 to 12-16	16
-------	-----	--------------	-----------	---------	----------------	----

JAPN 211 ** • Conversation and Composition in Japanese II • 3.0 Units

43892	TTh	5:30-6:55 pm	Mesa/B108	Baum, N	08-21 to 12-16	16
-------	-----	--------------	-----------	---------	----------------	----

JOURNALISM

See ONLINE LISTINGS for additional classes.

JOUR 200 # • Introduction to Newswriting and Reporting • 3.0 Units

90561	MW	11:10-12:35 pm	Mesa/B109	Braun, J	08-21 to 12-16	16
98263	F	9:30-12:30 pm	Mesa/B109	Cox, K	08-21 to 12-16	16

JOUR 202 ** • Introduction to Mass Communication • 3.0 Units

80939	TTh	8:00-9:25 am	Mesa/K103	Mendoza, S	08-21 to 12-16	16
-------	-----	--------------	-----------	------------	----------------	----

JOUR 210A • Newspaper Production 1 • 3.0 Units

44225	TTh	11:10-12:35 pm	Mesa/G202	Braun, J	08-21 to 12-16	16
	TBA		Mesa/CLSRM	Braun, J		

JOUR 210B ** • Newspaper Production 2 • 3.0 Units

40872	TTh	11:10-12:35 pm	Mesa/G202	Braun, J	08-21 to 12-16	16
	TBA		Mesa/CLSRM	Braun, J		

JOUR 210C ** • Newspaper Production 3 • 3.0 Units

03876	TTh	11:10-12:35 pm	Mesa/G202	Braun, J	08-21 to 12-16	16
	TBA		Mesa/CLSRM	Braun, J		

JOUR 210D ** • Newspaper Production 4 • 3.0 Units

59084	TTh	11:10-12:35 pm	Mesa/G202	Braun, J	08-21 to 12-16	16
	TBA		Mesa/CLSRM	Braun, J		

LEARNING COMMUNITY

LCOM 47B ** • ENGL 47A/PERG 120 • 7.0 Units

88514	MW	9:35-11:00 am	Mesa/I4207	Rodriguez, R	08-21 to 12-16	16
	MW	11:10-1:10 pm	Mesa/S208	Allred, C		

CRN 88514: Enrollment in this Puente Project Learning Community course will enroll students in linked sections of ENGL 47A and PERG 120. Materials for these two courses focus on the Latino/Chicano experience. For additional information, call 619-388-2360 or 619-388-2595.

LEARNING COMMUNITY *continued*

CRN	Days	Time	@Location	Instructor	Start/End Date	Weeks
LCOM 101 ** • ENGL 31/ENGL 101 • 5.0 Units						
20507	MW	8:00-10:25 am	Mesa/EV01	Ligorsky, D	08-21 to 12-16	16
					<i>CRN 20507: Enrollment in this Learning Community course will enroll students in linked sections of ENGL 31 and ENGL 101.</i>	
72494	MW	11:10-1:35 pm	Mesa/EV01	Lacher, K	08-21 to 12-16	16
					<i>CRN 72494: Enrollment in this Learning Community course will enroll students in linked sections of ENGL 31 and ENGL 101.</i>	
72506	MW	2:20-4:45 pm	Mesa/EV01	Walker, T	08-21 to 12-16	16
					<i>CRN 72506: Enrollment in this Learning Community course will enroll students in linked sections of ENGL 31 and ENGL 101.</i>	
72519	MW	5:00-7:25 pm	Mesa/EV01	Johnson, E	08-21 to 12-16	16
					<i>CRN 72519: Enrollment in this Learning Community course will enroll students in linked sections of ENGL 31 and ENGL 101.</i>	
72522	MW	6:35-9:00 pm	Mesa/SB121	Jayne, I	08-21 to 12-16	16
					<i>CRN 72522: Enrollment in this Learning Community course will enroll students in linked sections of ENGL 31 and ENGL 101.</i>	
72535	TTh	11:10-1:35 pm	Mesa/EV01	Walker, T	08-21 to 12-16	16
					<i>CRN 72535: Enrollment in this Learning Community course will enroll students in linked sections of ENGL 31 and ENGL 101.</i>	
72541	TTh	12:45-3:10 pm	Mesa/EV02	Alfonsi, M	08-21 to 12-16	16
					<i>CRN 72541: Enrollment in this Learning Community course will enroll students in linked sections of ENGL 31 and ENGL 101.</i>	
72553	TTh	2:20-4:45 pm	Mesa/EV01	Derilo, J	08-21 to 12-16	16
					<i>CRN 72553: Enrollment in this Learning Community course will enroll students in linked sections of ENGL 31 and ENGL 101.</i>	
72564	TTh	5:00-7:25 pm	Mesa/EV01	Johnson, E	08-21 to 12-16	16
					<i>CRN 72564: Enrollment in this Learning Community course will enroll students in linked sections of ENGL 31 and ENGL 101.</i>	
72570	TTh	6:35-9:00 pm	Mesa/SB118	Motaleb, P	08-21 to 12-16	16
					<i>CRN 72570: Enrollment in this Learning Community course will enroll students in linked sections of ENGL 31 and ENGL 101.</i>	
87839	MW	12:45-3:10 pm	Mesa/EV02	Derilo, J	08-21 to 12-16	16
					<i>CRN 87839: Enrollment in this Learning Community course will enroll students in linked sections of ENGL 31 and ENGL 101.</i>	
87842	TTh	9:35-12:00 pm	Mesa/EV02	Barhoum, S	08-21 to 12-16	16
					<i>CRN 87842: Enrollment in this Learning Community course will enroll students in linked sections of ENGL 31 and ENGL 101.</i>	
87850	MW	9:35-12:00 pm	Mesa/EV02	Cost, J	08-21 to 12-16	16
					<i>CRN 87850: Enrollment in this Learning Community course will enroll students in linked sections of ENGL 31 and ENGL 101.</i>	
87868	TTh	8:00-10:25 am	Mesa/EV01	Cost, J	08-21 to 12-16	16
					<i>CRN 87868: Enrollment in this Learning Community course will enroll students in linked sections of ENGL 31 and ENGL 101.</i>	

LCOM 120C ** • English 047A, Black Studies 140A, Personal Growth 120 • 10.0 Units

85382	MW	8:00-9:25 am	Mesa/G105	Katungji, C	08-21 to 12-16	16
	TTh	9:00-10:50 am	Mesa/I4404	Johnson, P		
	TTh	11:10-12:35 pm	Mesa/I4213	Temple, M		

CRN 85382: Enrollment in this Mesa Academy Learning Community course will enroll students in linked sections of ENGL 47A, BLAS 140A and PERG 120. For additional information, call 619-388-2536.

MARKETING

See ONLINE LISTINGS for additional classes.

MARK 100 • Principles of Marketing • 3.0 Units

53214	TTh	11:10-12:35 pm	Mesa/Z102	Horner, A	08-21 to 12-16	16
53223	TTh	12:45-2:10 pm	Mesa/Z102	Horner, A	08-21 to 12-16	16

MARK 110 • Principles of Retailing • 3.0 Units

97948	W	6:00-9:10 pm	Mesa/SB110	Bafford, M	08-21 to 12-16	16
-------	---	--------------	------------	------------	----------------	----

MATHEMATICS

Additional sections may be available on selected high school campuses.

CRN	Days	Time	@Location	Instructor	Start/End Date	Weeks
-----	------	------	-----------	------------	----------------	-------

MATH 15A ## • Prealgebra Refresher • 1.0 Unit

45949	Partially Online		Mesa/WEB	Belew, S	08-21 to 09-30	6
<i>CRN 45949: Students may have on-campus exams..</i>						
45955	Partially Online		Mesa/WEB	Damoose, A	09-05 to 10-14	6
<i>CRN 45955: Students may have on-campus exams..</i>						
08479	Partially Online		Mesa/WEB	Damoose, A	10-02 to 11-09	6
<i>CRN 08479: Students may have on-campus exams..</i>						
97035	Partially Online		Mesa/WEB	Belew, S	11-06 to 12-16	5
<i>CRN 97035: Students may have on-campus exams..</i>						

MATH 15B ## • Elementary Algebra and Geometry Refresher • 1.0 Unit

45961	Partially Online		Mesa/WEB	Belew, S	08-21 to 09-30	6
<i>CRN 45961: Students may have on-campus exams..</i>						
45987	Partially Online		Mesa/WEB	Damoose, A	09-05 to 10-14	6
<i>CRN 45987: Students may have on-campus exams..</i>						
08457	Partially Online		Mesa/WEB	Damoose, A	10-02 to 11-09	6
<i>CRN 08457: Students may have on-campus exams..</i>						
97041	Partially Online		Mesa/WEB	Belew, S	11-06 to 12-16	5
<i>CRN 97041: Students may have on-campus exams..</i>						

MATH 15C ## • Intermediate Algebra and Geometry Refresher • 1.0 Unit

45993	Partially Online		Mesa/WEB	Belew, S	08-21 to 09-30	6
<i>CRN 45993: Students may have on-campus exams..</i>						
46015	Partially Online		Mesa/WEB	Damoose, A	09-05 to 10-14	6
<i>CRN 46015: Students may have on-campus exams..</i>						
08466	Partially Online		Mesa/WEB	Damoose, A	10-02 to 11-09	6
<i>CRN 08466: Students may have on-campus exams..</i>						
97053	Partially Online		Mesa/WEB	Belew, S	11-06 to 12-16	5
<i>CRN 97053: Students may have on-campus exams..</i>						

MATH 15D ## • Geometry Refresher • 1.0 Unit

62260	Partially Online		Mesa/WEB	Brown, M	09-05 to 10-14	6
<i>CRN 62260: Students may have on-campus exams..</i>						
08617	Partially Online		Mesa/WEB	Brown, M	10-02 to 11-09	6
<i>CRN 08617: Students may have on-campus exams..</i>						

MATH 15E ## • Trigonometry Refresher • 1.0 Unit

62271	Partially Online		Mesa/WEB	Brown, M	09-05 to 10-14	6
<i>CRN 62271: Students may have on-campus exams..</i>						
08626	Partially Online		Mesa/WEB	Brown, M	10-02 to 11-09	6
<i>CRN 08626: Students may have on-campus exams..</i>						

MATH 15F ## • College Algebra Refresher • 1.0 Unit

62285	Partially Online		Mesa/WEB	Brown, M	09-05 to 10-14	6
<i>CRN 62285: Students may have on-campus exams..</i>						
56392	Partially Online		Mesa/WEB	Brown, M	10-02 to 11-09	6
<i>CRN 56392: Students may have on-campus exams..</i>						

MATH 38 # • Pre-Algebra and Study Skills • 4.0 Units

54781	MW	7:20-9:20 am	Mesa/MS320	Jacobs, J	08-21 to 12-16	16
48226	TTh	7:20-9:20 am	Mesa/MS118	Buibas, M	08-21 to 12-16	16
96839	TTh	8:00-10:00 am	Mesa/MS213	Belden-Hillery, K	08-21 to 12-16	16
54767	MW	8:45-10:45 am	Mesa/MS122	Jarjees, T	08-21 to 12-16	16
20800	TTh	10:15-12:15 pm	Mesa/MS118	Arnold, M	08-21 to 12-16	16
96821	MW	12:30-2:30 pm	Mesa/MS218	Qumsiya, J	08-21 to 12-16	16
54801	TTh	12:30-2:30 pm	Mesa/1105	Moss, D	08-21 to 12-16	16
20802	TTh	2:45-4:45 pm	Mesa/MS118	Nevarez, J	08-21 to 12-16	16
62579	TTh	2:45-4:45 pm	Mesa/MS318	Botros, A	08-21 to 12-16	16
54775	MW	4:20-6:20 pm	Mesa/MS220	Foster, L	08-21 to 12-16	16
54794	TTh	4:20-6:20 pm	Mesa/MS422	Copeland, H	08-21 to 12-16	16

MATHEMATICS *continued*

CRN	Days	Time	@Location	Instructor	Start/End Date	Weeks
-----	------	------	-----------	------------	----------------	-------

96842	TTh	5:00-6:50 pm	Mesa/MS118	Underhill, M	08-21 to 12-16	16
48234	MW	5:30-7:30 pm	Mesa/MS320	Velado, M	08-21 to 12-16	16

MATH 46 ** • Elementary Algebra and Geometry • 5.0 Units

54729	TTh	7:00-9:25 am	Mesa/MS120	Arnold, M	08-21 to 12-16	16
54816	MWF	9:35-11:00 am	Mesa/MS213	Estrela, J	08-21 to 12-16	16
54838	TTh	9:35-12:00 pm	Mesa/MS211	Shipowick, R	08-21 to 12-16	16
96850	MW	11:10-1:35 pm	Mesa/MS122	Jarjees, T	08-21 to 12-16	16
96873	TTh	11:10-1:35 pm	Mesa/MS213	Belden-Hillery, K	08-21 to 12-16	16
61994	TTh	12:10-2:35 pm	Mesa/MS211	Damoose, A	08-21 to 12-16	16
54756	MWF	12:45-2:10 pm	Mesa/MS420	Belew, S	08-21 to 12-16	16
54730	MW	2:45-5:10 pm	Mesa/MS211	Damoose, A	08-21 to 12-16	16
54748	MW	2:45-5:10 pm	Mesa/MS320	Qumsiya, J	08-21 to 12-16	16
54827	TTh	4:20-6:45 pm	Mesa/MS320	Lancaster, E	08-21 to 12-16	16
54852	MW	7:35-10:00 pm	Mesa/MS211	Enns, T	08-21 to 12-16	16
54869	TTh	7:35-10:00 pm	Mesa/MS118	Underhill, M	08-21 to 12-16	16

MATH 92 * • Applied Beginning and Intermediate Algebra • 4.0 Units

80427	MW	6:45-9:25 am	Mesa/MS220	Spoon, K	08-21 to 12-16	16
63850	TThF	7:30-9:20 am	Mesa/MS209	Nguyen, H	08-21 to 12-16	16
63090	MWF	8:00-9:50 am	Mesa/MS118	Abbate, G	08-21 to 12-16	16
82324	TThF	8:35-10:25 am	Mesa/MS218	Steel, A	08-21 to 12-16	16
20804	MW	9:35-12:15 pm	Mesa/MS218	Spoon, K	08-21 to 12-16	16
96896	MWF	11:10-1:00 pm	Mesa/MS209	Pilipets, O	08-21 to 12-16	16
63105	TTh	11:10-1:50 pm	Mesa/MS209	Mohanty, S	08-21 to 12-16	16
82331	MTWTh	12:45-2:05 pm	Mesa/MS220	Parsons, M	08-21 to 12-16	16
70767	MW	12:45-3:25 pm	Mesa/MS213	Torrez, W	08-21 to 12-16	16
70775	MW	2:20-5:00 pm	Mesa/MS318	Iyer, V	08-21 to 12-16	16
80438	MW	2:20-5:00 pm	Mesa/MS209	Bernal, J	08-21 to 12-16	16
82345	TTh	2:20-5:00 pm	Mesa/MS418	Sikder, S	08-21 to 12-16	16
96884	MW	7:00-8:20 am	Mesa/MS318	Bernal, J	08-21 to 12-16	16
	TTh	7:00-8:20 am	Mesa/MS322	Bernal, J	08-21 to 12-16	16
80452	MW	5:30-8:10 pm	Mesa/MS118	Armstrong, D	08-21 to 12-16	16
80469	TTh	5:30-8:10 pm	Mesa/MS220	Lee, Y	08-21 to 12-16	16
80440	MW	7:05-9:45 pm	Mesa/MS209	Adams, D	08-21 to 12-16	16
63118	TTh	7:05-9:45 pm	Mesa/MS122	Tran, N	08-21 to 12-16	16

MATH 96 ** • Intermediate Algebra and Geometry • 5.0 Units

59420	MW	7:00-9:25 am	Mesa/MS218	Rodriguez, S	08-21 to 12-16	16
59405	MW	7:00-9:25 am	Mesa/MS420	Kracht, B	08-21 to 12-16	16
59504	TTh	7:00-9:25 am	Mesa/MS318	Harter, J	08-21 to 12-16	16
50230	MW	8:35-11:00 am	Mesa/MS120	Buibas, M	08-21 to 12-16	16
59418	TTh	8:35-11:00 am	Mesa/MS422	Lannen, P	08-21 to 12-16	16
96909	TTh	9:35-12:00 pm	Mesa/MS318	Parvini, S	08-21 to 12-16	16
62002	TThF	11:10-12:35 pm	Mesa/MS218	Squillaro, D	08-21 to 12-16	16
04798	MW	12:10-2:35 pm	Mesa/MS211	Damoose, A	08-21 to 12-16	16
59436	TTh	12:10-2:35 pm	Mesa/MS122	Kharrati, G	08-21 to 12-16	16
59447	MW	1:45-4:10 pm	Mesa/MS122	Sadeghipour, F	08-21 to 12-16	16
59454	TTh	1:45-4:10 pm	Mesa/MS422	Copeland, H	08-21 to 12-16	16
59472	MW	2:45-5:10 pm	Mesa/MS422	Ponce, M	08-21 to 12-16	16
59489	TTh	2:45-5:10 pm	Mesa/MS211	Moss, D	08-21 to 12-16	16
59463	MW	4:20-6:45 pm	Mesa/MS122	Tran, N	08-21 to 12-16	16
70852	MW	6:00-8:30 pm	Mesa/MS422	Staff	08-21 to 12-16	16
59491	TTh	6:00-8:25 pm	Mesa/MS311	Lee, S	08-21 to 12-16	16
59532	MW	7:05-9:30 pm	Mesa/MS220	Foster, L	08-21 to 12-16	16
70869	TTh	7:35-10:00 pm	Mesa/MS213	Alvarez, G	08-21 to 12-16	16
97070	Partially Online		Mesa/WEB	Parvini, S	08-21 to 12-16	16
<i>CRN 97070: Students may have on-campus exams..</i>						
59390	MW	9:35-11:40 am	Mesa/MS211	Parsons, M	08-21 to 10-27	10
	TTh	9:35-11:40 am	Mesa/MS122	Parsons, M		

MATH 104 ** • Trigonometry • 3.0 Units

58683	TTh	8:00-9:25 am	Mesa/MS122	Middleton, J	08-21 to 12-16	16
-------	-----	--------------	------------	--------------	----------------	----

* Prerequisite, corequisite or limitation on enrollment

Pass/No Pass Only # Pass/No Pass available

@ Off-campus locations are in **bold type**. See last page of schedule for location details.

MATHEMATICS *continued*

MATHEMATICS *continued*

CRN	Days	Time	@Location	Instructor	Start/End Date	Weeks
45904	MW	9:35-11:00 am	Mesa/MS420	Kracht, B	08-21 to 12-16	16
58704	TTh	9:35-11:00 am	Mesa/MS120	Kharrati, G	08-21 to 12-16	16
58695	MW	11:10-12:35 pm	Mesa/MS120	Abbate, G	08-21 to 12-16	16
80474	MW	12:45-2:10 pm	Mesa/MS120	Abbate, G	08-21 to 12-16	16
58674	TTh	12:45-2:10 pm	Mesa/MS420	Reedy, M	08-21 to 12-16	16
58669	TTh	2:20-3:45 pm	Mesa/MS220	Burrus, P	08-21 to 12-16	16
96914	MW	5:30-6:55 pm	Mesa/MS120	Ebrahimi, M	08-21 to 12-16	16
59510	TTh	5:30-6:55 pm	Mesa/MS209	Botros, A	08-21 to 12-16	16
96923	M	6:00-9:05 pm	Mesa/MS420	Marquez, F	08-21 to 12-16	16
05345	T	6:00-9:05 pm	Mesa/MS420	Marquez, F	08-21 to 12-16	16
62103	Partially Online		Mesa/WEB	Pilipets, O	08-21 to 12-16	16
<i>CRN 62103: Students may have on-campus exams..</i>						
70838	Partially Online		Mesa/WEB	Marquez, F	08-21 to 12-16	16
<i>CRN 70838: Students may have on-campus exams..</i>						
20806	MW	9:35-11:35 am	Mesa/MS211	Parsons, M	10-30 to 12-16	6
	TTh	9:35-11:35 am	Mesa/MS122	Parsons, M		

MATH 116 ** • College and Matrix Algebra • 3.0 Units

02895	MW	7:00-8:25 am	Mesa/MS122	Elghraoui, S	08-21 to 12-16	16
45899	TTh	8:00-9:25 am	Mesa/MS211	Meckstroth, P	08-21 to 12-16	16
61531	MW	9:35-11:00 am	Mesa/MS220	Huynh, C	08-21 to 12-16	16
70883	F	9:50-12:30 pm	Mesa/MS120	Huynh, C	08-21 to 12-16	16
54520	MW	12:45-2:10 pm	Mesa/MS118	Huynh, C	08-21 to 12-16	16
63868	TTh	12:45-2:10 pm	Mesa/MS218	Squillaro, D	08-21 to 12-16	16
89320	MW	2:20-3:45 pm	Mesa/MS120	Staff	08-21 to 12-16	16
63884	TTh	2:20-3:45 pm	Mesa/MS420	Reedy, M	08-21 to 12-16	16
08055	MW	3:55-5:20 pm	Mesa/MS118	Elghraoui, S	08-21 to 12-16	16
54518	MW	5:30-6:55 pm	Mesa/MS209	Adams, D	08-21 to 12-16	16
70874	TTh	6:00-7:25 pm	Mesa/MS211	Sikder, S	08-21 to 12-16	16
54505	TTh	7:35-9:00 pm	Mesa/MS320	Lancaster, E	08-21 to 12-16	16
54493	MW	11:10-12:35 pm	Mesa/MS422	Sandvick, R	08-21 to 10-14	8
	F	10:00-1:05 pm	Mesa/MS422	Sandvick, R		

MATH 118 ** • Math for the Liberal Arts Student • 3.0 Units

70781	MW	2:20-3:45 pm	Mesa/MS420	Sandvick, R	08-21 to 12-16	16
48243	TTh	2:20-3:45 pm	Mesa/MS218	Sandvick, R	08-21 to 12-16	16

MATH 119 ** • Elementary Statistics • 3.0 Units

20808	MW	7:00-8:25 am	Mesa/MS120	Nguyen, H	08-21 to 12-16	16
63873	TTh	7:00-8:25 am	Mesa/MS218	Steel, A	08-21 to 12-16	16
62026	MW	8:00-9:25 am	Mesa/MS209	Lemus, H	08-21 to 12-16	16
70794	TTh	8:00-9:25 am	Mesa/MS109	Parvini, S	08-21 to 12-16	16
82377	TTh	8:00-9:25 am	Mesa/MS418	Spoon, K	08-21 to 12-16	16
96946	MW	9:35-11:00 am	Mesa/MS209	Bernal, J	08-21 to 12-16	16
58761	TTh	9:35-11:00 am	Mesa/MS209	Bernal, J	08-21 to 12-16	16
58732	MW	11:10-12:35 pm	Mesa/MS213	Parvini, S	08-21 to 12-16	16
05264	TTh	11:10-12:35 pm	Mesa/MS120	Spoon, K	08-21 to 12-16	16
44570	TTh	11:10-12:35 pm	Mesa/MS220	Freeman, M	08-21 to 12-16	16
96937	MW	12:45-2:10 pm	Mesa/MS320	Howard, L	08-21 to 12-16	16
58710	TTh	12:45-2:10 pm	Mesa/MS120	Freeman, M	08-21 to 12-16	16
43814	MW	2:20-3:45 pm	Mesa/MS220	Armstrong, D	08-21 to 12-16	16
58755	TTh	2:20-3:45 pm	Mesa/MS213	Freeman, M	08-21 to 12-16	16
74127	MW	3:55-5:20 pm	Mesa/MS420	Torrez, W	08-21 to 12-16	16
60887	TTh	3:55-5:20 pm	Mesa/MS213	Lemus, H	08-21 to 12-16	16
70895	TTh	6:00-7:25 pm	Mesa/MS213	Alvarez, G	08-21 to 12-16	16
58749	W	6:00-9:05 pm	Mesa/MS420	Marquez, F	08-21 to 12-16	16
44588	Th	6:00-9:05 pm	Mesa/MS420	Marquez, F	08-21 to 12-16	16
48251	MW	8:10-9:35 pm	Mesa/MS320	Velado, M	08-21 to 12-16	16
70840	Partially Online		Mesa/WEB	Marquez, F	08-21 to 12-16	16
<i>CRN 70840: Students may have on-campus exams..</i>						
59528	Partially Online		Mesa/WEB	Shay, B	08-21 to 12-16	16
<i>CRN 59528: Students may have on-campus exams..</i>						
97064	Partially Online		Mesa/WEB	Sadeghipour, F	10-16 to 12-16	8
<i>CRN 97064: Students may have on-campus exams..</i>						

CRN	Days	Time	@Location	Instructor	Start/End Date	Weeks
MATH 121 ** • Basic Techniques of Applied Calculus I • 3.0 Units						
05313	TTh	7:00-8:25 am	Mesa/MS422	Lannen, P	08-21 to 12-16	16
52817	TTh	9:35-11:00 am	Mesa/MS418	Belew, S	08-21 to 12-16	16
43364	MW	2:20-3:45 pm	Mesa/MS118	Elghraoui, S	08-21 to 12-16	16
89318	TTh	5:00-6:25 pm	Mesa/MS122	Tran, N	08-21 to 12-16	16
52826	MW	6:00-7:25 pm	Mesa/MS211	Enns, T	08-21 to 12-16	16
82386	MW	11:10-12:35 pm	Mesa/MS422	Sandvick, R	10-16 to 12-16	8
	F	10:00-1:05 pm	Mesa/MS422	Sandvick, R		

MATH 122 ** • Basic Techniques of Calculus II • 3.0 Units

43823	TTh	11:10-12:35 pm	Mesa/MS420	Sandvick, R	08-21 to 12-16	16
-------	-----	----------------	------------	-------------	----------------	----

MATH 141 ** • Precalculus • 5.0 Units

82418	MWF	8:00-9:25 am	Mesa/MS213	Middleton, J	08-21 to 12-16	16
53285	MW	9:35-12:00 pm	Mesa/MS418	Harter, J	08-21 to 12-16	16
45115	TTh	11:10-1:35 pm	Mesa/MS418	Burrus, P	08-21 to 12-16	16
82405	MW	12:10-2:35 pm	Mesa/MS418	La Puma, R	08-21 to 12-16	16
75198	TTh	2:45-5:10 pm	Mesa/MS120	Ebrahimi, M	08-21 to 12-16	16
05297	TTh	6:00-8:25 pm	Mesa/MS418	Kuniyuki, K	08-21 to 12-16	16
48265	MW	7:35-10:00 pm	Mesa/MS218	Hunt, S	08-21 to 12-16	16

MATH 150 ** • Calculus with Analytic Geometry I • 5.0 Units

80483	MW	8:35-11:00 am	Mesa/MS318	Parvini, S	08-21 to 12-16	16
57847	TTh	8:35-11:00 am	Mesa/MS420	Brown, M	08-21 to 12-16	16
82420	MWF	11:10-12:35 pm	Mesa/MS420	Belew, S	08-21 to 12-16	16
82436	TTh	11:10-1:35 pm	Mesa/MS422	Harter, J	08-21 to 12-16	16
43837	TTh	12:10-2:35 pm	Mesa/MS318	Howard, L	08-21 to 12-16	16
04150	MW	2:45-5:10 pm	Mesa/MS418	Medrano, A	08-21 to 12-16	16
05331	MW	6:00-8:30 pm	Mesa/MS418	Staff	08-21 to 12-16	16
43846	TTh	6:00-8:25 pm	Mesa/MS120	Nevarez, J	08-21 to 12-16	16

MATH 151 ** • Calculus with Analytic Geometry II • 4.0 Units

82447	TTh	7:20-9:20 am	Mesa/MS320	Shipowick, R	08-21 to 12-16	16
53391	MW	9:35-11:35 am	Mesa/MS320	Howard, L	08-21 to 12-16	16
53407	MW	11:50-1:50 pm	Mesa/MS318	Staff	08-21 to 12-16	16
53415	TTh	2:45-4:45 pm	Mesa/MS122	Medrano, A	08-21 to 12-16	16
53389	TTh	5:00-7:00 pm	Mesa/MS218	Hunt, S	08-21 to 12-16	16
82454	MW	7:15-9:15 pm	Mesa/MS122	Tran, N	08-21 to 12-16	16

MATH 210A * • Concepts of Elementary School Mathematics I • 3.0 Units

58136	TTh	8:00-9:25 am	Mesa/MS220	Abbate, G	08-21 to 12-16	16
70801	MW	11:10-12:35 pm	Mesa/MS220	Meckstroth, P	08-21 to 12-16	16

MATH 210B * • Concepts of Elementary School Mathematics II • 3.0 Units

72090	TTh	9:35-11:00 am	Mesa/MS220	Abbate, G	08-21 to 12-16	16
-------	-----	---------------	------------	-----------	----------------	----

MATH 212 * • Children's Mathematical Thinking • 1.0 Unit

90073	F	9:35-11:40 am	Mesa/MS220	Alvarez, G	10-16 to 12-16	8
-------	---	---------------	------------	------------	----------------	---

MATH 245 ** • Discrete Mathematics • 3.0 Units

43193	MW	3:55-5:20 pm	Mesa/MS120	Ebrahimi, M	08-21 to 12-16	16
-------	----	--------------	------------	-------------	----------------	----

MATH 252 * • Calculus with Analytic Geometry III • 4.0 Units

45121	MW	8:45-10:45 am	Mesa/MS422	La Puma, R	08-21 to 12-16	16
70816	MW	10:15-12:15 pm	Mesa/MS118	Brown, M	08-21 to 12-16	16
52641	TTh	12:30-2:30 pm	Mesa/MS118	Brown, M	08-21 to 12-16	16
05288	MW	5:00-7:00 pm	Mesa/MS218	Hunt, S	08-21 to 12-16	16

MATH 254 ** • Introduction to Linear Algebra • 3.0 Units

65482	MW	8:00-9:25 am	Mesa/MS418	Brown, M	08-21 to 12-16	16
54243	TTh	11:10-12:35 pm	Mesa/MS320	Ebrahimi, M	08-21 to 12-16	16
70827	MW	12:45-2:10 pm	Mesa/MS422	Mohanty, S	08-21 to 12-16	16

MATHEMATICS *continued*

CRN	Days	Time	@Location	Instructor	Start/End Date	Weeks
82489	TTh	12:45-2:10 pm	Mesa/MS320	Ebrahimi, M	08-21 to 12-16	16
54251	TTh	7:35-9:00 pm	Mesa/MS218	Hunt, S	08-21 to 12-16	16

MATH 255 * • Differential Equations • 3.0 Units

44597	TTh	9:35-11:00 am	Mesa/MS320	Howard, L	08-21 to 12-16	16
05324	TTh	5:00-6:25 pm	Mesa/MS318	Teegarden, T	08-21 to 12-16	16

MEDICAL ASSISTING

See ONLINE LISTINGS for additional classes.

MEDA 55 • Fundamentals Human Anatomy and Physiology • 3.0 Units

45020	Th	1:00-4:10 pm	Mesa/S201	Penrod, T	08-21 to 12-16	16
-------	----	--------------	-----------	-----------	----------------	----

MEDA 56 • Administrative Medical Assisting I • 1.5 Units

97857	W	1:10-3:40 pm	Mesa/S304	Patricio, G	08-21 to 12-16	16
-------	---	--------------	-----------	-------------	----------------	----

MEDA 68 • Human Behavior for Allied Health Students • 3.0 Units

48536	Th	1:00-4:10 pm	Mesa/S208	Staff	08-21 to 12-16	16
-------	----	--------------	-----------	-------	----------------	----

MEDA 76 • Principles of Infection Control and Sterile Technique • 1.5 Units

48547	F	8:30-11:40 am	Mesa/S204	Lauria, D	08-21 to 10-14	8
			Mesa/WEB	Lauria, D		

CRN 48547: Students must attend Friday on-campus meetings..

MEDA 78 * • Principles of Patient Care • 2.0 Units

48554	TTh	8:30-12:40 pm	Mesa/S204	Kinder, B	08-21 to 10-14	8
95315	MW	8:30-12:55 pm	Mesa/S204	Kinder, B	08-21 to 10-14	8

MEDA 82 * • Diagnostic Testing • 1.0 Unit

48563	TTh	8:30-11:40 am	Mesa/S204	Penrod, T	10-16 to 12-16	8
97844	MW	8:30-11:40 am	Mesa/S204	Lauria, D	10-16 to 12-16	8

MEDA 110 • Medical Terminology • 3.0 Units

07772	W	1:00-4:10 pm	Mesa/S201	Samson, W	08-21 to 12-16	16
41258	M	6:00-9:10 pm	Mesa/S201	Staff	08-21 to 12-16	16

MEDA 115 * • Pathophysiology • 3.0 Units

41194	T	1:00-4:10 pm	Mesa/S201	Lauria, D	08-21 to 12-16	16
-------	---	--------------	-----------	-----------	----------------	----

MULTIMEDIA

See ONLINE LISTINGS for additional classes.

MULT 101 # • Introduction to Multimedia • 4.0 Units

07128	MW	9:30-12:35 pm	Mesa/K105	Lasley, A	08-21 to 12-16	16
	MW	9:30-12:35 pm	Mesa/K105	Steffen, M		

MULT 112 # • Beginning Unity 3D and 2D Game Development • 4.0 Units

07149	T	1:00-4:05 pm	Mesa/K101	Saballett Jr, A	08-21 to 12-16	16
		Partially Online	Mesa/WEB	Saballett Jr, A		

CRN 07149: Students must attend Tuesday on-campus meetings.

MULT 114 # • Intermediate Unity 3D and 2D Game Development • 4.0 Units

71327	TTh	9:30-12:35 pm	Mesa/K101	Staff	08-21 to 12-16	16
-------	-----	---------------	-----------	-------	----------------	----

MULT 120 • Introduction to Video Game Design • 3.0 Units

48487	M	1:00-4:10 pm	Mesa/K105	Steffen, M	08-21 to 12-16	16
-------	---	--------------	-----------	------------	----------------	----

MULTIMEDIA *continued*

CRN	Days	Time	@Location	Instructor	Start/End Date	Weeks
MULT 121 # • Digital Image Editing I: Introduction to Photoshop • 3.0 Units						
43580	M	1:00-4:10 pm	Mesa/K101	Staff	08-21 to 12-16	16
94181	W	1:00-4:05 pm	Mesa/K101	Lasley, A	08-21 to 12-16	16
MULT 123 # • Digital Video • 3.0 Units						
48505	W	1:00-4:05 pm	Mesa/K105	Steffen, M	08-21 to 12-16	16
MULT 124 # • Digital Image Editing II: Advanced Photoshop • 3.0 Units						
69552	W	6:00-9:05 pm	Mesa/K101	Lasley, A	08-21 to 12-16	16
MULT 130 # • Video Game Development I: Introduction to 3D Modeling and Animation • 4.0 Units						
82549	Th	9:00-12:05 pm	Mesa/K105	Toth, J	08-21 to 12-16	16
		Partially Online	Mesa/WEB	Toth, J		
<i>CRN 82549: Students must attend Thursday on-campus meetings.</i>						
MULT 131 # • Video Game Development II: Game Character and Level Design • 4.0 Units						
82555	Th	9:00-12:05 pm	Mesa/K105	Toth, J	08-21 to 12-16	16
		Partially Online	Mesa/WEB	Toth, J		
<i>CRN 82555: Students must attend Thursday on-campus meetings.</i>						
MULT 132 • Video Game Development III: Advanced Game Art and Asset Design • 4.0 Units						
82561	Th	9:00-12:05 pm	Mesa/K105	Toth, J	08-21 to 12-16	16
		Partially Online	Mesa/WEB	Toth, J		
<i>CRN 82561: Students must attend Thursday on-campus meetings.</i>						
MULT 137 # • 3D Animation I: Introduction to 3D Modeling and Animation • 3.0 Units						
20413	T	9:00-12:05 pm	Mesa/K105	Toth, J	08-21 to 12-16	16
MULT 139 # • 3D Animation II: Character Design for Film and Video Game Production • 3.0 Units						
20407	W	1:00-4:05 pm	Mesa/K105	Toth, J	08-21 to 12-16	16
MULT 141 # • 3D Animation III: Realism, Physics, and Particle Systems • 3.0 Units						
20409	W	1:00-4:05 pm	Mesa/K105	Toth, J	08-21 to 12-16	16
MULT 143 # • 3D Animation IV: 3D Short Film Production • 3.0 Units						
20411	W	1:00-4:05 pm	Mesa/K105	Toth, J	08-21 to 12-16	16

MUSIC

See ONLINE LISTINGS for additional classes.

MUSI 100 # • Introduction to Music • 3.0 Units

03594	MW	8:00-9:25 am	Mesa/G101	Ratelle, C	08-21 to 12-16	16
58403	MW	9:35-11:00 am	Mesa/G101	Ratelle, C	08-21 to 12-16	16
70455	MW	12:45-2:10 pm	Mesa/C203	Svoboda, G	08-21 to 12-16	16
84294	MW	3:25-4:50 pm	Mesa/G101	Beecher, R	08-21 to 12-16	16
84301	MW	5:00-6:25 pm	Mesa/G101	Beecher, R	08-21 to 12-16	16
84316	TTh	5:00-6:25 pm	Mesa/G101	Witt, J	08-21 to 12-16	16

MUSI 103 # • History of Rock Music • 3.0 Units

98613	MW	12:45-2:10 pm	Mesa/G101	Earnest, J	08-21 to 12-16	16
84327	TTh	12:45-2:10 pm	Mesa/G101	Beecher, R	08-21 to 12-16	16
71267	TTh	2:20-3:45 pm	Mesa/C203	Robinson, N	08-21 to 12-16	16

MUSI 110 # • Music for Elementary School Teachers • 3.0 Units

70280	MW	9:00-11:00 am	Mesa/C116	Staff	08-21 to 12-16	16
-------	----	---------------	-----------	-------	----------------	----

* Prerequisite, corequisite or limitation on enrollment

Pass/No Pass Only # Pass/No Pass available

@ Off-campus locations are in **bold type**. See last page of schedule for location details.

MUSIC continued

CRN	Days	Time	@Location	Instructor	Start/End Date	Weeks
MUSI 111 # • Jazz - History and Development • 3.0 Units						
70487	F	9:35-12:35 pm	Mesa/G101	Romeo, J	08-21 to 12-16	16
54234	TTh	12:45-2:10 pm	Mesa/C203	Robinson, N	08-21 to 12-16	16
MUSI 116A # • College Piano I • 2.0 Units						
84338	MW	11:10-12:35 pm	Mesa/C204	Sui, X	08-21 to 12-16	16
00282	TTh	11:10-12:35 pm	Mesa/C204	Ard, K	08-21 to 12-16	16
61811	TTh	9:35-11:00 am	Mesa/C204	Lee, J	08-21 to 12-16	16
61825	TTh	8:00-9:25 am	Mesa/C204	Lee, J	08-21 to 12-16	16
63225	MW	8:00-9:25 am	Mesa/C204	Lee, J	08-21 to 12-16	16
61833	MW	5:00-6:25 pm	Mesa/C204	Harris, J	08-21 to 12-16	16
MUSI 116B ** • College Piano II • 2.0 Units						
61844	MW	9:35-11:00 am	Mesa/C204	Lee, J	08-21 to 12-16	16
80502	TTh	12:45-2:10 pm	Mesa/C204	Ard, K	08-21 to 12-16	16
MUSI 120 # • Beginning Voice Class • 2.0 Units						
68881	TTh	9:35-11:00 am	Mesa/C116	Chagnon, R	08-21 to 12-16	16
05405	MW	12:45-2:10 pm	Mesa/C116	Mein, A	08-21 to 12-16	16
MUSI 121 ** • Intermediate Voice • 2.0 Units						
05418	TTh	12:45-2:10 pm	Mesa/C116	Chagnon, R	08-21 to 12-16	16
MUSI 123 # • Recital Hour • 0.5 Units						
99602	W	4:00-5:25 pm	Mesa/C119	Bassett, I	08-21 to 12-16	16
MUSI 135A • College Guitar I • 2.0 Units						
68867	TTh	9:35-11:00 am	Mesa/C119	Svoboda, G	08-21 to 12-16	16
68875	MW	11:10-12:35 pm	Mesa/C119	Svoboda, G	08-21 to 12-16	16
81247	MW	9:35-11:00 am	Mesa/C119	Svoboda, G	08-21 to 12-16	16
MUSI 135B * • College Guitar II • 2.0 Units						
69600	TTh	11:10-12:35 pm	Mesa/C119	Svoboda, G	08-21 to 12-16	16
MUSI 137 • Vocal and Music Reading Skills • 2.0 Units						
84352	MW	11:10-12:35 pm	Mesa/C116	Mein, A	08-21 to 12-16	16
MUSI 150A # • Basic Musicianship • 3.0 Units						
09967	MW	11:10-12:35 pm	Mesa/C203	Poulin, T	08-21 to 12-16	16
49529	TTh	11:10-12:35 pm	Mesa/C203	Bruck, D	08-21 to 12-16	16
MUSI 158A ** • Music Theory I • 4.0 Units						
53687	TTh	9:00-10:50 am	Mesa/C202	Bruck, D	08-21 to 12-16	16
MUSI 174A * • Individualized Study I • 1.0 Unit						
00279	M	2:20-4:20 pm	Mesa/C119	Robinson, N	08-21 to 12-16	16
MUSI 174B * • Individualized Study II • 1.0 Unit						
00298	M	2:20-4:20 pm	Mesa/C119	Robinson, N	08-21 to 12-16	16
MUSI 174C * • Individualized Study III • 1.0 Unit						
00302	M	2:20-4:20 pm	Mesa/C119	Robinson, N	08-21 to 12-16	16
MUSI 174D * • Individualized Study IV • 1.0 Unit						
00317	M	2:20-4:20 pm	Mesa/C119	Robinson, N	08-21 to 12-16	16
MUSI 190 # • The Electronic Music Studio • 3.0 Units						
58120	MW	9:10-11:00 am	Mesa/C222	Poulin, T	08-21 to 12-16	16
60926	Th	6:00-10:05 pm	Mesa/C222	Elliott, J	08-21 to 12-16	16
MUSI 201 ** • Recording Arts • 3.0 Units						
70748	TTh	9:10-11:00 am	Mesa/C222	Elliott, J	08-21 to 12-16	16
MUSI 205A ** • Projects in Electronic Music • 3.0 Units						
20611	TTh	12:45-2:40 pm	Mesa/C202	Ramstrum, M	08-21 to 12-16	16
86929	TTh	9:10-11:00 am	Mesa/C222	Elliott, J	08-21 to 12-16	16

MUSIC continued

CRN	Days	Time	@Location	Instructor	Start/End Date	Weeks
MUSI 205B ** • Projects in Electronic Music • 3.0 Units						
20613	TTh	12:45-2:40 pm	Mesa/C202	Ramstrum, M	08-21 to 12-16	16
86930	TTh	9:10-11:00 am	Mesa/C222	Elliott, J	08-21 to 12-16	16
MUSI 206A # • Projects in Composition • 3.0 Units						
20615	TTh	12:45-2:10 pm	Mesa/C202	Ramstrum, M	08-21 to 12-16	16
MUSI 206B # • Projects in Composition • 3.0 Units						
20617	TTh	12:45-2:10 pm	Mesa/C202	Ramstrum, M	08-21 to 12-16	16
MUSI 209A • Electronic Music Studio Internship I • 1.0 Unit						
81659	F	2:40-5:50 pm	Mesa/C222	Elliott, J	08-21 to 12-16	16
MUSI 209B • Electronic Music Studio Internship II • 1.0 Unit						
88184	F	2:40-5:50 pm	Mesa/C222	Elliott, J	08-21 to 12-16	16
MUSI 209C • Electronic Music Studio Internship III • 1.0 Unit						
88196	F	2:40-5:50 pm	Mesa/C222	Elliott, J	08-21 to 12-16	16
MUSI 209D • Electronic Music Studio Internship IV • 1.0 Unit						
88201	F	2:40-5:50 pm	Mesa/C222	Elliott, J	08-21 to 12-16	16
MUSI 210A * • Vocal Ensemble I • 2.5 Units						
62877	TW	2:20-3:45 pm	Mesa/C116	Chagnon, R	08-21 to 12-16	16
	Th	2:20-4:00 pm	Mesa/C116	Chagnon, R		
MUSI 210B * • Vocal Ensemble II • 2.5 Units						
62886	TW	2:20-3:45 pm	Mesa/C116	Chagnon, R	08-21 to 12-16	16
	Th	2:20-4:00 pm	Mesa/C116	Chagnon, R		
MUSI 210C * • Vocal Ensemble III • 2.5 Units						
62890	TW	2:20-3:45 pm	Mesa/C116	Chagnon, R	08-21 to 12-16	16
	Th	2:20-4:00 pm	Mesa/C116	Chagnon, R		
MUSI 210D * • Vocal Ensemble IV • 2.5 Units						
62901	TW	2:20-3:45 pm	Mesa/C116	Chagnon, R	08-21 to 12-16	16
	Th	2:20-4:00 pm	Mesa/C116	Chagnon, R		
MUSI 216 ** • College Piano III • 2.0 Units						
70756	MW	9:35-11:00 am	Mesa/C204	Lee, J	08-21 to 12-16	16
61981	TTh	12:45-2:10 pm	Mesa/C204	Ard, K	08-21 to 12-16	16
MUSI 240 ** • Advanced Voice Class I • 2.0 Units						
05685	TTh	12:45-2:10 pm	Mesa/C116	Chagnon, R	08-21 to 12-16	16
MUSI 241 ** • Advanced Voice II • 2.0 Units						
06002	TTh	12:45-2:10 pm	Mesa/C116	Chagnon, R	08-21 to 12-16	16
MUSI 251A • World Music Ensemble I • 2.0 Units						
83792	MW	12:45-2:10 pm	Mesa/C119	Robinson, N	08-21 to 12-16	16
MUSI 251B * • World Music Ensemble II • 2.0 Units						
83805	MW	12:45-2:10 pm	Mesa/C119	Robinson, N	08-21 to 12-16	16
MUSI 251C * • World Music Ensemble III • 2.0 Units						
83818	MW	12:45-2:10 pm	Mesa/C119	Robinson, N	08-21 to 12-16	16
MUSI 251D * • World Music Ensemble IV • 2.0 Units						
83820	MW	12:45-2:10 pm	Mesa/C119	Robinson, N	08-21 to 12-16	16
MUSI 252 # • Concert Jazz Band • 1.0 Unit						
58429	TTh	4:10-5:35 pm	Mesa/C119	Tordella, I	08-21 to 12-16	16
MUSI 253A # • Ensembles I • 1.0 Unit						
60567	F	9:30-12:35 pm	Mesa/C119	Magnusson, R	08-21 to 12-16	16

MUSIC *continued*

CRN	Days	Time	@Location	Instructor	Start/End Date	Weeks
MUSI 253B** • Ensembles II • 1.0 Unit						
60575	F	9:30-12:35 pm	Mesa/C119	Magnusson, R	08-21 to 12-16	16
MUSI 253C** • Ensembles III • 1.0 Unit						
60581	F	9:30-12:35 pm	Mesa/C119	Magnusson, R	08-21 to 12-16	16
MUSI 253D** • Ensembles IV • 1.0 Unit						
60594	F	9:30-12:35 pm	Mesa/C119	Magnusson, R	08-21 to 12-16	16
MUSI 256A • Guitar Ensemble I • 2.0 Units						
83758	TTh	12:45-2:10 pm	Mesa/C119	Svoboda, G	08-21 to 12-16	16
MUSI 256B* • Guitar Ensemble II • 2.0 Units						
83760	TTh	12:45-2:10 pm	Mesa/C119	Svoboda, G	08-21 to 12-16	16
MUSI 256C* • Guitar Ensemble III • 2.0 Units						
83771	TTh	12:45-2:10 pm	Mesa/C119	Svoboda, G	08-21 to 12-16	16
MUSI 256D* • Guitar Ensemble IV • 2.0 Units						
83785	TTh	12:45-2:10 pm	Mesa/C119	Svoboda, G	08-21 to 12-16	16
MUSI 258A** • Music Theory III • 4.0 Units						
53797	MW	9:00-10:50 am	Mesa/C202	Ramstrum, M	08-21 to 12-16	16
MUSI 268A** • Beginning Ear Training Laboratory I • 1.0 Unit						
53051	TTh	11:10-12:35 pm	Mesa/C202	Ramstrum, M	08-21 to 12-16	16
MUSI 269A** • Advanced Ear Training Laboratory III • 1.0 Unit						
54487	MW	11:10-12:35 pm	Mesa/C202	Ramstrum, M	08-21 to 12-16	16
MUSI 274A* • Applied Music I • 1.0 Unit						
20625	TBA		Mesa/CLSRM	Robinson, N	08-21 to 12-16	16
	M	2:20-4:20 pm	Mesa/C119	Robinson, N		
73646	TBA		Mesa/CLSRM	Robinson, N	08-21 to 12-16	16
	M	2:20-4:20 pm	Mesa/C119	Robinson, N		
MUSI 274B* • Applied Music II • 1.0 Unit						
73660	TBA		Mesa/CLSRM	Robinson, N	08-21 to 12-16	16
	M	2:20-4:20 pm	Mesa/C119	Robinson, N		
73671	TBA		Mesa/CLSRM	Robinson, N	08-21 to 12-16	16
	M	2:20-4:20 pm	Mesa/C119	Robinson, N		
MUSI 274C* • Applied Music III • 1.0 Unit						
73685	TBA		Mesa/CLSRM	Robinson, N	08-21 to 12-16	16
	M	2:20-4:20 pm	Mesa/C119	Robinson, N		
73692	TBA		Mesa/CLSRM	Robinson, N	08-21 to 12-16	16
	M	2:20-4:20 pm	Mesa/C119	Robinson, N		
MUSI 274D* • Applied Music IV • 1.0 Unit						
73701	TBA		Mesa/CLSRM	Robinson, N	08-21 to 12-16	16
	M	2:20-4:20 pm	Mesa/C119	Robinson, N		

NUTRITION

See ONLINE LISTINGS for additional classes.

NUTR 091* • Directed Clinical Practice • 2.0 Units						
40820	TBA	2.0 Units	Mesa/S307	Staff	08-21 to 12-16	16
93188	TBA	2.0 Units	Mesa/S307	Douglass, M	08-21 to 12-16	16
NUTR 150 • Nutrition • 3.0 Units						
60358	MW	8:00-9:25 am	Mesa/S209	Dupraw, C	08-21 to 12-16	16
60323	MW	11:10-12:35 pm	Mesa/S209	Chu, E	08-21 to 12-16	16
02840	MW	9:35-11:00 am	Mesa/S209	Dupraw, C	08-21 to 12-16	16
60360	TTh	8:00-9:25 am	Mesa/S209	Chu, E	08-21 to 12-16	16
60346	TTh	12:45-2:10 pm	Mesa/S209	Chu, E	08-21 to 12-16	16

* Prerequisite, corequisite or limitation on enrollment

Pass/No Pass Only # Pass/No Pass available

@ Off-campus locations are in **bold type**. See last page of schedule for location details.

FALL 2017 • www.sdmesa.edu

NUTRITION *continued*

CRN	Days	Time	@Location	Instructor	Start/End Date	Weeks
60530	TTh	9:35-11:00 am	Mesa/S209	Chu, E	08-21 to 12-16	16
83056	F	8:30-11:40 am	Mesa/S201	Johnsen, C	08-21 to 12-16	16
60337	M	5:30-8:40 pm	Mesa/S209	Fitzgibbons, J	08-21 to 12-16	16
NUTR 153 • Cultural Foods • 3.0 Units						
01081	F	8:30-11:40 am	Mesa/S208	Rethwisch, K	08-21 to 12-16	16
NUTR 160 • Foods for Healthy Lifestyles • 3.0 Units						
48730	T	5:40-8:50 pm	Mesa/S209	Nezam Abadi, S	08-21 to 12-16	16
NUTR 170 • Nutrition and Fitness • 3.0 Units						
54607	TTh	11:10-12:35 pm	Mesa/S209	Prum, T	08-21 to 12-16	16
NUTR 180 • Nutrition and Diet Therapy • 3.0 Units						
45173	MW	8:00-9:25 am	Mesa/S208	Chu, E	08-21 to 12-16	16
NUTR 199 • Food Operations in Healthcare Management • 3.0 Units						
64262	Th	6:00-9:10 pm	Mesa/S208	Handy, L	08-21 to 12-16	16
NUTR 270 • Work Experience • 2.0 – 4.0 Units						
41566	TBA	2.0 Units	Mesa/CLSRM	Nezam Abadi, S	08-21 to 12-16	16
54547	TBA	3.0 Units	Mesa/CLSRM	Nezam Abadi, S	08-21 to 12-16	16
54554	TBA	4.0 Units	Mesa/CLSRM	Nezam Abadi, S	08-21 to 12-16	16

PERSONAL GROWTH

See ONLINE LISTINGS for additional classes.

PERG 110 # • Introduction to College • 1.5 Units						
20967	TTh	8:00-9:20 am	Mesa/I4213	Mathis, L	08-21 to 10-14	8
83321	MW	8:00-9:20 am	Mesa/MS211	Staff	10-16 to 12-16	8
PERG 120** • College Success and Lifelong Learning • 3.0 Units						
61586	MW	8:00-9:25 am	Mesa/I4213	Reuss, A	08-21 to 12-16	16
67592	MW	8:00-9:25 am	Mesa/MS411	Erlenbusch, A	08-21 to 12-16	16
67445	MW	8:00-9:25 am	Mesa/MS322	Pogue-Cely, M	08-21 to 12-16	16
40516	MW	9:35-11:00 am	Mesa/I4213	Adona, G	08-21 to 12-16	16
72776	MW	9:35-11:00 am	Mesa/I4207	Rodriguez, R	08-21 to 12-16	16
<i>CRN 72776: To enroll in this Puente Project Learning Community course go to the 047B Learning Community</i>						
<i>CRN 88514. CRN 88514 enrolls students in linked sections of ENGL 47A and PERG 120. Materials for these two courses focus on the Latino/Chicano experience.</i>						
40538	TTh	8:00-9:25 am	Mesa/MS111	Reuss, A	08-21 to 12-16	16
67459	TTh	9:35-11:00 am	Mesa/I119	Demeo, N	08-21 to 12-16	16
88238	TTh	11:10-12:35 pm	Mesa/MS409	Alatorre, A	08-21 to 12-16	16
72787	TTh	11:10-12:35 pm	Mesa/I4213	Temple, M	08-21 to 12-16	16
<i>CRN 72787: To enroll in this Mesa Academy Learning Community course go to the 120C Learning Community</i>						
<i>CRN 85382. CRN 85382 enrolls students in a combination of ENGL 47A, PERG 120 and BLAS 140A. Course materials focus on an African-American perspective.</i>						
55866	TTh	12:45-2:10 pm	Mesa/I4213	Hedekin, A	08-21 to 12-16	16
40527	F	9:00-12:10 pm	Mesa/MS101	Williams-Kee, K	08-21 to 12-16	16
PERG 130 # • Career - Life Planning • 3.0 Units						
72793	MW	2:20-3:45 pm	Mesa/MS201	Sojourner, R	08-21 to 12-16	16
PERG 140 # • Life Skills and Personal Adjustment • 3.0 Units						
43809	TTh	9:35-11:00 am	Mesa/I4213	Adona, G	08-21 to 12-16	16

PHILOSOPHY

See ONLINE LISTINGS for additional classes.

PHIL 100 # • Logic and Critical Thinking • 3.0 Units						
58257	MW	8:00-9:25 am	Mesa/SB212	Bradley, J	08-21 to 12-16	16
41246	TTh	8:00-9:25 am	Mesa/SB211	Binter, J	08-21 to 12-16	16
81951	F	9:30-12:40 pm	Mesa/SB211	Bradley, J	08-21 to 12-16	16

SAN DIEGO
MESA COLLEGE

PHILOSOPHY *continued*

CRN	Days	Time	@Location	Instructor	Start/End Date	Weeks
58298	MW	9:35-11:00 am	Mesa/SB212	Duckles, I	08-21 to 12-16	16
58233	TTh	9:35-11:00 am	Mesa/SB211	Gwin, M	08-21 to 12-16	16
80950	MW	11:10-12:35 pm	Mesa/SB212	Duckles, I	08-21 to 12-16	16
47888	TTh	11:10-12:35 pm	Mesa/SB213	Gwin, M	08-21 to 12-16	16
49893	MW	12:45-2:10 pm	Mesa/SB211	Gwin, M	08-21 to 12-16	16
80968	TTh	12:45-2:10 pm	Mesa/SB212	Binter, J	08-21 to 12-16	16
80973	MW	2:20-3:45 pm	Mesa/SB211	Marcus, S	08-21 to 12-16	16
66696	TTh	2:20-3:45 pm	Mesa/SB211	Pettina, T	08-21 to 12-16	16
44958	W	6:00-9:10 pm	Mesa/SB212	Bradley, J	08-21 to 12-16	16
95574	TTh	2:20-5:30 pm	Mesa/SB213	Binter, J	10-16 to 12-16	8

PHIL 102A # • Introduction to Philosophy: Reality and Knowledge • 3.0 Units

52878	MW	8:00-9:25 am	Mesa/SB211	Pacheco, S	08-21 to 12-16	16
60624	MW	9:35-11:00 am	Mesa/SB211	Marcus, S	08-21 to 12-16	16
41706	TTh	9:35-11:00 am	Mesa/SB212	Duckles, I	08-21 to 12-16	16
52880	TTh	11:10-12:35 pm	Mesa/SB211	Pettina, T	08-21 to 12-16	16
61866	TTh	12:45-2:10 pm	Mesa/SB211	Pettina, T	08-21 to 12-16	16

PHIL 102B # • Introduction to Philosophy: Values • 3.0 Units

61879	MW	11:10-12:35 pm	Mesa/SB213	Marcus, S	08-21 to 12-16	16
58154	MW	12:45-2:10 pm	Mesa/SB213	Rosenstand, N	08-21 to 12-16	16
61376	TTh	12:45-2:10 pm	Mesa/SB213	Rosenstand, N	08-21 to 12-16	16
72077	MW	3:55-5:20 pm	Mesa/SB213	Pacheco, S	08-21 to 12-16	16

PHIL 103 # • Historical Introduction To Philosophy • 3.0 Units

81965	TTh	11:10-12:35 pm	Mesa/SB212	Duckles, I	08-21 to 12-16	16
-------	-----	----------------	------------	------------	----------------	----

PHIL 108 # • Perspectives on Human Nature and Society • 3.0 Units

44564	TTh	9:35-11:00 am	Mesa/SB213	Rosenstand, N	08-21 to 12-16	16
-------	-----	---------------	------------	---------------	----------------	----

PHIL 112 # • Philosophy of Science • 3.0 Units

97242	MW	11:10-12:35 pm	Mesa/SB211	Gwin, M	08-21 to 12-16	16
-------	----	----------------	------------	---------	----------------	----

PHIL 125 # • Philosophy of Women • 3.0 Units

42559	MW	9:35-11:00 am	Mesa/SB213	Rosenstand, N	08-21 to 12-16	16
-------	----	---------------	------------	---------------	----------------	----

PHIL 131 • Environmental Ethics • 3.0 Units

72233	MW	9:35-11:00 am	Mesa/SB104	Gwin, M	08-21 to 12-16	16
-------	----	---------------	------------	---------	----------------	----

PHIL 205 ** • Critical Thinking and Writing in Philosophy • 3.0 Units

71731	T	6:00-9:10 pm	Mesa/SB213	Duckles, I	08-21 to 12-16	16
-------	---	--------------	------------	------------	----------------	----

PHLEBOTOMY

PHLB 50 * • Phlebotomy • 4.0 Units

90199	MWF	8:30-1:05 pm	Mesa/S202	Stitt, S	08-21 to 10-27	10
83293	TWTh	6:00-10:15 pm	Mesa/S202	Lacey, D	08-21 to 10-27	10

PHLB 60 * • Phlebotomy Directed Clinical Practice • 2.0 Units

73979	TBA		Mesa/S317	Stitt, S/Lacey, D	10-30 to 12-16	6
-------	-----	--	-----------	-------------------	----------------	---

PHOTOGRAPHY

See ARTF-Fine Art LISTINGS for Photography classes

PHYSICAL SCIENCE

See ONLINE LISTINGS for additional classes.

PHYN 100 # • Survey of Physical Science • 3.0 Units

53318	MW	12:45-2:10 pm	Mesa/MS111	Staff	08-21 to 12-16	16
96992	TTh	12:45-2:10 pm	Mesa/MS111	Weaver, E	08-21 to 12-16	16

PHYSICAL SCIENCE *continued*

CRN	Days	Time	@Location	Instructor	Start/End Date	Weeks
PHYN 101 ** • Survey of Physical Science Laboratory • 1.0 Unit						
06421	Th	2:20-5:20 pm	Mesa/MS110	Tervo, C	08-21 to 12-16	16

PHYSICAL THERAPIST ASSISTANT

PHYR 210 • Introduction to Physical Therapy • 2.0 Units

87960	T	10:50-12:50 pm	Mesa/S207	Balderas, C	08-21 to 12-16	16
-------	---	----------------	-----------	-------------	----------------	----

PHYR 215 • Documentation Skills • 1.0 Unit

87971	F	11:00-1:00 pm	Mesa/S304	Douglas, A	08-21 to 10-14	8
-------	---	---------------	-----------	------------	----------------	---

PHYR 220 • Growth, Development, and Aging • 3.0 Units

87985	Partially Online		Mesa/WEB	Garrett, S	08-21 to 12-16	16
	M	10:30-12:00 pm	Mesa/S207	Garrett, S		

CRN 87985: Students must attend Monday on-campus meetings.

PHYR 225 * • Acute Care Techniques • 2.0 Units

87992	M	1:00-3:00 pm	Mesa/S207	Fischer, M/Garrett, S	08-21 to 12-16	16
-------	---	--------------	-----------	-----------------------	----------------	----

PHYR 225L * • Acute Care Techniques Lab • 2.0 Units

88018	M	3:15-5:15 pm	Mesa/S207	Fischer, M	08-21 to 12-16	16
	W	8:00-12:10 pm	Mesa/S207	Fischer, M		
88121	M	3:15-5:15 pm	Mesa/S211	Garrett, S	08-21 to 12-16	16
	W	1:00-5:10 pm	Mesa/S207	Fischer, M		

PHYR 230 • Introduction To Human Movement • 3.0 Units

88150	TF	8:00-10:30 am	Mesa/S207	Johnston, A	08-21 to 12-16	16
-------	----	---------------	-----------	-------------	----------------	----

PHYR 264L • Therapeutic Modalities Lab • 1.5 Units

70106	M	8:30-11:30 am	Mesa/S210	Balderas, C	08-21 to 10-14	8
	T	6:10-9:20 pm	Mesa/S207	Balderas, C		
	Th	6:10-9:20 pm	Mesa/S207	Balderas, C		
70170	M	8:30-11:30 am	Mesa/S211	Staff	08-21 to 10-14	8
	T	8:30-11:40 am	Mesa/S211	Staff		
	Th	8:30-11:40 am	Mesa/S207	Staff		

PHYR 275 * • Orthopedic Exercise and Rehabilitation • 3.0 Units

70122	TTh	1:00-2:25 pm	Mesa/S207	Sanders, C	08-21 to 12-16	16
-------	-----	--------------	-----------	------------	----------------	----

PHYR 275L • Orthopedic Exercise and Rehabilitation Lab • 2.0 Units

70141	TTh	2:45-5:50 pm	Mesa/S207	Sanders, C	08-21 to 12-16	16
70153	TTh	2:45-5:50 pm	Mesa/S207	Balderas, C	08-21 to 12-16	16

PHYR 292 • Directed Clinical Practice • 2.0 Units

70119	TBA		Mesa/S321	Balderas, C	10-16 to 12-16	8
-------	-----	--	-----------	-------------	----------------	---

PHYR 297 * • Directed Clinical Practice III • 3.0 Units

70135	TBA		Mesa/S321	Balderas, C	08-21 to 12-16	16
-------	-----	--	-----------	-------------	----------------	----

PHYSICS

PHYS 100 # • Introductory Physics • 4.0 Units

53722	MW	12:45-2:10 pm	Mesa/MS101	Goldstein, M	08-21 to 12-16	16
	M	2:20-5:20 pm	Mesa/MS103	Goldstein, M		
45757	MW	12:45-2:10 pm	Mesa/MS101	Goldstein, M	08-21 to 12-16	16
	W	2:20-5:20 pm	Mesa/MS103	Goldstein, M		
72163	TTh	12:45-2:10 pm	Mesa/MS101	Paris, R	08-21 to 12-16	16
	T	2:20-5:20 pm	Mesa/MS103	Staff		
97019	TTh	12:45-2:10 pm	Mesa/MS101	Paris, R	08-21 to 12-16	16
	Th	2:20-5:20 pm	Mesa/MS103	Paris, R		
72475	TTh	2:20-3:45 pm	Mesa/MS101	Gramada, C	08-21 to 12-16	16
	F	9:00-12:00 pm	Mesa/MS103	Gramada, C		

Alert! Check Online Class Schedule for latest information and click the class [details](#) box for prerequisites, corequisites, and other registration requirements.

PHYSICS *continued*

CRN	Days	Time	@Location	Instructor	Start/End Date	Weeks
72481	TTh	2:20-3:45 pm	Mesa/MS101	Gramada, C	08-21 to 12-16	16
	F	12:30-3:30 pm	Mesa/MS103	Gramada, C		
61138	TTh	5:30-6:55 pm	Mesa/MS102	Goldstein, M	08-21 to 12-16	16
	T	7:05-10:10 pm	Mesa/MS103	Goldstein, M		
45766	TTh	5:30-6:55 pm	Mesa/MS102	Goldstein, M	08-21 to 12-16	16
	Th	7:05-10:10 pm	Mesa/MS103	Goldstein, M		

PHYS 125 ** • General Physics • 5.0 Units

45779	TTh	11:10-1:15 pm	Mesa/MS102	Crivello, M	08-21 to 12-16	16
	T	2:00-5:05 pm	Mesa/MS107	Crivello, M		
09195	TTh	11:10-1:15 pm	Mesa/MS102	Crivello, M	08-21 to 12-16	16
	Th	2:00-5:05 pm	Mesa/MS107	Crivello, M		
09169	MW	2:20-4:25 pm	Mesa/MS101	Snyder, J	08-21 to 12-16	16
	F	8:30-11:35 am	Mesa/MS107	Snyder, J		
09183	MW	2:20-4:25 pm	Mesa/MS101	Snyder, J	08-21 to 12-16	16
	F	12:00-3:05 pm	Mesa/MS107	Snyder, J		
72172	TTh	2:20-4:25 pm	Mesa/MS102	Staff	08-21 to 12-16	16
	Th	5:15-8:15 pm	Mesa/MS107	Staff		

PHYS 126 ** • General Physics II • 5.0 Units

66135	MW	4:50-6:55 pm	Mesa/MS111	Siegel, S	08-21 to 12-16	16
	M	7:15-10:10 pm	Mesa/MS106	Ryan, W		
81613	MW	4:50-6:55 pm	Mesa/MS111	Siegel, S	08-21 to 12-16	16
	W	7:15-10:10 pm	Mesa/MS106	Ryan, W		

PHYS 195 ** • Mechanics • 5.0 Units

09221	MW	8:00-10:05 am	Mesa/MS102	Mona, C	08-21 to 12-16	16
	M	10:45-1:50 pm	Mesa/MS107	Mona, C		
09239	MW	8:00-10:05 am	Mesa/MS102	Mona, C	08-21 to 12-16	16
	W	10:45-1:50 pm	Mesa/MS107	Mona, C		
09273	MW	11:10-1:15 pm	Mesa/MS102	Crivello, M	08-21 to 12-16	16
	M	2:00-5:05 pm	Mesa/MS107	Crivello, M		
09304	MW	11:10-1:15 pm	Mesa/MS102	Crivello, M	08-21 to 12-16	16
	W	2:00-5:05 pm	Mesa/MS107	Crivello, M		
83625	MW	4:55-7:00 pm	Mesa/MS101	Rafferty, I	08-21 to 12-16	16
	M	7:10-10:10 pm	Mesa/MS107	Rafferty, I		
83633	MW	4:55-7:00 pm	Mesa/MS101	Rafferty, I	08-21 to 12-16	16
	W	7:10-10:10 pm	Mesa/MS107	Rafferty, I		
83657	MW	7:15-9:20 pm	Mesa/MS102	Afra, R	08-21 to 12-16	16
	F	4:00-7:00 pm	Mesa/MS107	Afra, R		
83666	MW	7:15-9:20 pm	Mesa/MS102	Afra, R	08-21 to 12-16	16
	F	7:10-10:10 pm	Mesa/MS107	Staff		

PHYS 196 * • Electricity and Magnetism • 5.0 Units

09310	TTh	8:00-10:05 am	Mesa/MS102	Mona, C	08-21 to 12-16	16
	T	11:00-2:05 pm	Mesa/MS106	Mona, C		
09328	TTh	8:00-10:05 am	Mesa/MS102	Mona, C	08-21 to 12-16	16
	Th	11:00-2:05 pm	Mesa/MS106	Mona, C		
83679	MW	2:20-4:25 pm	Mesa/MS102	Staff	08-21 to 12-16	16
	F	9:00-12:05 pm	Mesa/MS106	Staff		
83682	MW	2:20-4:25 pm	Mesa/MS102	Staff	08-21 to 12-16	16
	F	12:30-3:30 pm	Mesa/MS106	Staff		
09332	TTh	4:50-6:55 pm	Mesa/MS101	Howell, G	08-21 to 12-16	16
	T	7:05-10:10 pm	Mesa/MS106	Howell, G		
45782	TTh	4:50-6:55 pm	Mesa/MS101	Howell, G	08-21 to 12-16	16
	Th	7:05-10:10 pm	Mesa/MS106	Howell, G		

PHYS 197 ** • Waves, Optics and Modern Physics • 5.0 Units

09349	MW	8:00-10:05 am	Mesa/MS101	Siegel, S	08-21 to 12-16	16
	M	10:30-1:35 pm	Mesa/MS103	Siegel, S		
47146	MW	8:00-10:05 am	Mesa/MS101	Siegel, S	08-21 to 12-16	16
	W	10:30-1:35 pm	Mesa/MS103	Siegel, S		
09355	TTh	8:00-10:05 am	Mesa/MS101	Siegel, S	08-21 to 12-16	16
	T	10:30-1:35 pm	Mesa/MS103	Siegel, S		

* Prerequisite, corequisite or limitation on enrollment

Pass/No Pass Only # Pass/No Pass available

@ Off-campus locations are in **bold type**. See last page of schedule for location details.

FALL 2017 • www.sdmesa.edu

POLITICAL SCIENCE

See *ONLINE LISTINGS* for additional classes.

Additional sections may be available on selected high school campuses.

CRN	Days	Time	@Location	Instructor	Start/End Date	Weeks
POLI 101 # • Introduction to Political Science • 3.0 Units						
81978	F	9:30-12:40 pm	Mesa/SB112	Rodriguez, M	08-21 to 12-16	16
53969	TTh	9:35-11:00 am	Mesa/SB111	Avorh, J	08-21 to 12-16	16
53940	MW	11:10-12:35 pm	Mesa/SB111	Avorh, J	08-21 to 12-16	16
07763	MW	12:45-2:10 pm	Mesa/SB111	Staff	08-21 to 12-16	16
48684	TTh	12:45-2:10 pm	Mesa/SB111	Avorh, J	08-21 to 12-16	16
53938	W	6:00-9:10 pm	Mesa/SB111	Bolar, R	08-21 to 12-16	16
53927	Partially Online		Mesa/WEB	Gastelum, Y	08-21 to 12-16	16
	M	9:35-11:00 am	Mesa/SB112	Gastelum, Y		
<i>CRN 53927: Students must attend Monday on-campus meetings.</i>						
71724	Partially Online		Mesa/WEB	Gastelum, Y	08-21 to 12-16	16
	W	9:35-11:00 am	Mesa/SB112	Gastelum, Y		
<i>CRN 71724: Students must attend Wednesday on-campus meetings.</i>						

POLI 102 # • The American Political System • 3.0 Units

82007	MW	9:35-11:00 am	Mesa/SB111	Avorh, J	08-21 to 12-16	16
60254	TTh	9:35-11:00 am	Mesa/SB112	Rodriguez, M	08-21 to 12-16	16
82015	MW	11:10-12:35 pm	Mesa/SB112	Byron, M	08-21 to 12-16	16
60263	TTh	11:10-12:35 pm	Mesa/SB112	Rodriguez, M	08-21 to 12-16	16
60220	TTh	12:45-2:10 pm	Mesa/SB112	Rodriguez, M	08-21 to 12-16	16
60236	T	6:00-9:10 pm	Mesa/SB112	Byron, M	08-21 to 12-16	16

POLI 103 # • Comparative Politics • 3.0 Units

07754	F	9:30-12:40 pm	Mesa/SB111	Porten, J	08-21 to 12-16	16
-------	---	---------------	------------	-----------	----------------	----

POLI 140 # • Contemporary International Politics • 3.0 Units

43483	TTh	11:10-12:35 pm	Mesa/SB111	Avorh, J	08-21 to 12-16	16
-------	-----	----------------	------------	----------	----------------	----

PSYCHOLOGY

See *ONLINE LISTINGS* for additional classes.

Additional sections may be available on selected high school campuses.

PSYC 101 # • General Psychology • 3.0 Units

71678	MW	12:45-2:10 pm	Mesa/SB214	Moons, W	08-21 to 12-16	16
82126	TTh	11:10-12:35 pm	Mesa/SB218	Gallegos, R	08-21 to 12-16	16
53533	MW	8:00-9:25 am	Mesa/SB220	Mcgrevy, D	08-21 to 12-16	16
53473	TTh	8:00-9:25 am	Mesa/SB219	Gallegos, R	08-21 to 12-16	16
53496	MW	9:35-11:00 am	Mesa/SB219	Markowitz, K	08-21 to 12-16	16
61332	MW	9:35-11:00 am	Mesa/SB218	Kanevsky, I	08-21 to 12-16	16
53557	TTh	9:35-11:00 am	Mesa/SB214	Bourdages, J	08-21 to 12-16	16
53500	TTh	9:35-11:00 am	Mesa/SB219	Elloie Jr, L	08-21 to 12-16	16
53525	MW	11:10-12:35 pm	Mesa/SB214	Moons, W	08-21 to 12-16	16
56548	MW	11:10-12:35 pm	Mesa/SB219	Markowitz, K	08-21 to 12-16	16
53579	TTh	11:10-12:35 pm	Mesa/SB219	Torres, O	08-21 to 12-16	16
53450	TTh	11:10-12:35 pm	Mesa/SB214	Bourdages, J	08-21 to 12-16	16
55799	MW	12:45-2:10 pm	Mesa/SB218	Contreras, R	08-21 to 12-16	16
53566	MW	12:45-2:10 pm	Mesa/SB215	Willis, J	08-21 to 12-16	16
53511	TTh	12:45-2:10 pm	Mesa/SB219	Elloie Jr, L	08-21 to 12-16	16
53484	TTh	12:45-2:10 pm	Mesa/SB218	Kanevsky, I	08-21 to 12-16	16
09765	MW	2:20-3:45 pm	Mesa/SB218	Estep, J	08-21 to 12-16	16
45585	MW	2:20-3:45 pm	Mesa/SB214	Moons, W	08-21 to 12-16	16
61912	TTh	2:20-3:45 pm	Mesa/SB218	Staff	08-21 to 12-16	16
44467	TTh	2:20-3:45 pm	Mesa/SB219	Elloie Jr, L	08-21 to 12-16	16
48461	MW	9:35-11:00 am	Mesa/SB214	Mcgrevy, D	08-21 to 12-16	16
41845	TTh	3:55-5:20 pm	Mesa/SB220	Villalta, I	08-21 to 12-16	16
48712	F	9:00-12:10 pm	Mesa/SB220	Nino, R	08-21 to 12-16	16
44475	M	6:00-9:10 pm	Mesa/SB215	Blake, T	08-21 to 12-16	16
61349	T	6:00-9:10 pm	Mesa/SB220	Villalta, I	08-21 to 12-16	16

PSYCHOLOGY *continued*

CRN	Days	Time	@Location	Instructor	Start/End Date	Weeks
53421	W	6:00-9:10 pm	Mesa/SB215	Kaneko, W	08-21 to 12-16	16
53598	Th	6:00-9:10 pm	Mesa/SB218	Black, L	08-21 to 12-16	16

PSYC 111 # • Psychological/Social Aspects of Aging, Death and Dying • 3.0 Units

42562	MW	2:20-3:45 pm	Mesa/SB220	Rudberg, N	08-21 to 12-16	16
-------	----	--------------	------------	------------	----------------	----

PSYC 112 # • Interpersonal Relations • 3.0 Units

60392	T	6:00-9:10 pm	Mesa/SB218	Beltran, R	08-21 to 12-16	16
-------	---	--------------	------------	------------	----------------	----

PSYC 121 # • Introduction to Child Psychology • 3.0 Units

03470	MW	12:45-2:10 pm	Mesa/SB220	Rudberg, N	08-21 to 12-16	16
04121	TTh	11:10-12:35 pm	Mesa/SB220	Sweeten, K	08-21 to 12-16	16

PSYC 133 # • Psychology of Women • 3.0 Units

03855	T	6:00-9:10 pm	Mesa/SB215	Blake, T	08-21 to 12-16	16
-------	---	--------------	------------	----------	----------------	----

PSYC 135 # • Marriage and Family Relations • 3.0 Units

60218	MW	2:20-3:45 pm	Mesa/SB219	Correll, E	08-21 to 12-16	16
60205	M	6:00-9:10 pm	Mesa/SB219	Correll, E	08-21 to 12-16	16

PSYC 137 # • Human Sexual Behavior • 3.0 Units

41859	MW	11:10-12:35 pm	Mesa/SB215	Van Kirk, J	08-21 to 12-16	16
58013	TTh	11:10-12:35 pm	Mesa/SB215	Van Kirk, J	08-21 to 12-16	16

PSYC 155 # • Introduction to Personality • 3.0 Units

41862	MW	12:45-2:10 pm	Mesa/SB219	Correll, E	08-21 to 12-16	16
42577	T	6:00-9:10 pm	Mesa/SB214	Willis, J	08-21 to 12-16	16

PSYC 166 # • Introduction to Social Psychology • 3.0 Units

71665	TTh	2:20-3:45 pm	Mesa/SB214	Bourdages, J	08-21 to 12-16	16
-------	-----	--------------	------------	--------------	----------------	----

CRN 71665 is an honors course. Students must apply to the honors program. See program page for additional information.

PSYC 201 *** • Academic and Career Opportunities in Psychology • 1.0 Unit

44960	W	8:00-8:50 am	Mesa/SB215	Van Kirk, J	08-21 to 12-16	16
44971	M	3:55-4:45 pm	Mesa/SB220	Contreras, R	08-21 to 12-16	16

PSYC 211 ** • Learning • 3.0 Units

05151	TTh	9:35-11:00 am	Mesa/SB218	Kanevsky, I	08-21 to 12-16	16
46102	MW	11:10-12:35 pm	Mesa/SB218	Kanevsky, I	08-21 to 12-16	16
60488	M	6:00-9:10 pm	Mesa/SB214	Sweeten, K	08-21 to 12-16	16

PSYC 230 ** • Psychology of Lifespan Development • 3.0 Units

43517	TTh	8:00-9:25 am	Mesa/SB220	Greenbergs, H	08-21 to 12-16	16
03488	TTh	12:45-2:10 pm	Mesa/SB214	Gallegos, R	08-21 to 12-16	16
46117	MW	11:10-12:35 pm	Mesa/SB220	Greenbergs, H	08-21 to 12-16	16
43526	T	6:00-9:10 pm	Mesa/SB219	Mcgrevy, D	08-21 to 12-16	16

PSYC 245 # • Abnormal Psychology • 3.0 Units

53859	MW	9:35-11:00 am	Mesa/SB220	Greenbergs, H	08-21 to 12-16	16
40124	TTh	9:35-11:00 am	Mesa/SB220	Greenbergs, H	08-21 to 12-16	16
53845	W	6:35-9:45 pm	Mesa/SB216	Alhassoon, O	08-21 to 12-16	16

PSYC 255 ** • Introduction to Psychological Research • 3.0 Units

66325	TTh	2:20-3:45 pm	Mesa/SB216	Kanevsky, I	08-21 to 12-16	16
05165	TTh	9:35-11:00 am	Mesa/SB215	Van Kirk, J	08-21 to 12-16	16
66300	TTh	12:45-2:10 pm	Mesa/SB215	Torres, O	08-21 to 12-16	16
97207	MW	8:00-9:25 am	Mesa/SB216	Estep, J	08-21 to 12-16	16

PSYC 258 ** • Behavioral Science Statistics • 3.0 Units

81125	MW	9:35-11:00 am	Mesa/SB216	Miyoshi, D	08-21 to 12-16	16
	MW	9:35-11:00 am	Mesa/SB216	Estep, J/Torres, O		
53764	TTh	9:35-11:00 am	Mesa/SB216	Estep, J	08-21 to 12-16	16
04367	MW	11:10-12:35 pm	Mesa/SB216	Miyoshi, D	08-21 to 12-16	16

PSYCHOLOGY *continued*

CRN	Days	Time	@Location	Instructor	Start/End Date	Weeks
66311	TTh	11:10-12:35 pm	Mesa/SB216	Estep, J	08-21 to 12-16	16
48703	MW	2:20-3:45 pm	Mesa/SB216	Contreras, R	08-21 to 12-16	16
44456	TTh	8:00-9:25 am	Mesa/SB216	Willis, J	08-21 to 12-16	16
61355	TTh	3:55-5:20 pm	Mesa/SB216	Weinrich, J	08-21 to 12-16	16
53770	T	6:35-9:45 pm	Mesa/SB216	Alhassoon, O	08-21 to 12-16	16

PSYC 259 ** • Behavioral Science Statistics Laboratory • 1.0 Unit

97215	TTh	12:45-2:10 pm	Mesa/SB216	Estep, J	08-21 to 12-16	16
61898	MW	12:45-2:10 pm	Mesa/SB216	Torres, O	08-21 to 12-16	16

PSYC 260 ** • Introduction to Physiological Psychology • 3.0 Units

82117	TTh	8:00-9:25 am	Mesa/SB215	Torres, O	08-21 to 12-16	16
60125	MW	9:35-11:00 am	Mesa/SB215	Van Kirk, J	08-21 to 12-16	16
60133	TTh	2:20-3:45 pm	Mesa/SB215	Van Kirk, J	08-21 to 12-16	16
60144	MW	2:20-3:45 pm	Mesa/SB215	Torres, O	08-21 to 12-16	16

PSYC 276 # • Field Work in Psychological Services • 3.0 Units

40792	T	12:45-2:25 pm	Mesa/SB220	Greenbergs, H	08-21 to 12-16	16
	TBA		Mesa/CLSRM	Greenbergs, H		

RADIOLOGIC TECHNOLOGY

See *ONLINE LISTINGS* for additional classes.

RADT 60 * • Venipuncture for Radiology • 0.5 Units

88664	T	12:30-3:40 pm	Mesa/S104	Staff	10-16 to 12-16	8
-------	---	---------------	-----------	-------	----------------	---

RADT 131 * • Patient Care • 3.0 Units

20147	M	10:15-11:30 am	Mesa/S104	Chagnon, J	08-21 to 12-16	16
		Partially Online	Mesa/WEB	Chagnon, J		

CRN 20147: Students must attend Monday on-campus meetings.

RADT 190L * • Radiographic Positioning-I Laboratory • 1.0 Unit

68489	W	9:30-12:40 pm	Mesa/S104	Chagnon, J	08-21 to 12-16	16
95922	W	1:00-4:10 pm	Mesa/S104	Sammons, J	08-21 to 12-16	16

RADT 210L * • Radiographic Positioning III Lab • 1.0 Unit

68504	Th	9:00-12:10 pm	Mesa/S104	Hutti, G	08-21 to 12-16	16
68491	T	4:05-7:15 pm	Mesa/S104	Enfinger, J	08-21 to 12-16	16

RADT 230 * • Radiologic Science • 2.0 Units

20149	Th	4:00-6:00 pm	Mesa/S104	Enfinger, J	08-21 to 12-16	16
-------	----	--------------	-----------	-------------	----------------	----

RADT 251A • Directed Clinical Practice I • 3.0 Units

60917	TBA		Mesa/S319	Chagnon, J	08-21 to 12-16	16
-------	-----	--	-----------	------------	----------------	----

RADT 252B * • Directed Clinical Practice IV • 5.0 Units

04622	TBA		Mesa/S319	Foster Bollman, C	08-21 to 12-16	16
-------	-----	--	-----------	-------------------	----------------	----

REAL ESTATE

See *ONLINE LISTINGS* for additional classes.

REAL 101 • Real Estate Principles • 3.0 Units

05436	M	6:00-9:05 pm	Mesa/K109E	Miller, B	08-21 to 12-16	16
-------	---	--------------	------------	-----------	----------------	----

REAL 120 • Real Estate Practice • 3.0 Units

80921	T	6:00-9:05 pm	Mesa/K109E	Miller, B	08-21 to 12-16	16
-------	---	--------------	------------	-----------	----------------	----

RUSSIAN

CRN	Days	Time	@Location	Instructor	Start/End Date	Weeks
RUSS 101 # • First Course in Russian • 5.0 Units						
58172	TTh	7:05-9:30 pm	Mesa/LRC223	Kutova, N	08-21 to 12-16	16
83583	S	9:00-11:45 am	Mesa/LRC222	Laurein, S	08-21 to 12-16	16
	Partially Online		Mesa/WEB	Laurein, S		

CRN 83583: Students must attend Saturday on-campus meetings.

RUSS 201 ** • Third Course in Russian • 5.0 Units

71947	MW	7:05-9:30 pm	Mesa/B108	Kutova, N	08-21 to 12-16	16
-------	----	--------------	-----------	-----------	----------------	----

SOCIOLOGY

See ONLINE LISTINGS for additional classes.

SOCO 101 # • Principles of Sociology • 3.0 Units

82134	MW	9:35-11:00 am	Mesa/SB207	Santiago, S	08-21 to 12-16	16
95583	M	6:00-9:10 pm	Mesa/SB205	Staff	08-21 to 12-16	16
57792	MW	8:00-9:25 am	Mesa/SB205	Drue, C	08-21 to 12-16	16
57746	TTh	8:00-9:25 am	Mesa/SB205	Patnode, R	08-21 to 12-16	16
57836	MW	2:20-3:45 pm	Mesa/SB206	Valasek, C	08-21 to 12-16	16
57709	TTh	9:35-11:00 am	Mesa/SB207	Adelson, E	08-21 to 12-16	16
05180	F	10:00-1:10 pm	Mesa/SB207	Valasek, C	08-21 to 12-16	16
57737	MW	11:10-12:35 pm	Mesa/SB206	Kravatz, T	08-21 to 12-16	16
60768	MW	11:10-12:35 pm	Mesa/SB205	Drue, C	08-21 to 12-16	16
57714	TTh	11:10-12:35 pm	Mesa/SB207	Adelson, E	08-21 to 12-16	16
57820	TTh	11:10-12:35 pm	Mesa/SB206	Kravatz, T	08-21 to 12-16	16
04184	MW	12:45-2:10 pm	Mesa/SB207	Adelson, E	08-21 to 12-16	16
57785	TTh	12:45-2:10 pm	Mesa/SB207	Adelson, E	08-21 to 12-16	16
57723	MW	2:20-3:45 pm	Mesa/SB207	Adelson, E	08-21 to 12-16	16
57760	TTh	2:20-3:45 pm	Mesa/SB206	Kravatz, T	08-21 to 12-16	16
05178	TTh	3:55-5:20 pm	Mesa/SB205	Spaid-Ross, M	08-21 to 12-16	16
60686	T	6:00-9:10 pm	Mesa/SB205	Mcginley, S	08-21 to 12-16	16
45560	W	6:35-9:45 pm	Mesa/SB206	Staff	08-21 to 12-16	16
57771	Th	6:00-9:10 pm	Mesa/SB205	Mcginley, S	08-21 to 12-16	16

SOCO 110 # • Contemporary Social Problems • 3.0 Units

72588	MW	9:35-11:00 am	Mesa/SB205	Kravatz, T	08-21 to 12-16	16
CRN 72588 is an honors course. Students must apply to the honors program. See program page for additional information.						
41719	MW	8:00-9:25 am	Mesa/SB206	Santiago, S	08-21 to 12-16	16
08203	TTh	9:35-11:00 am	Mesa/SB206	Kravatz, T	08-21 to 12-16	16
41722	MW	11:10-12:35 pm	Mesa/SB207	Adelson, E	08-21 to 12-16	16
48924	M	6:35-9:45 pm	Mesa/SB207	Staff	08-21 to 12-16	16
08212	W	6:00-9:10 pm	Mesa/SB205	Patnode, R	08-21 to 12-16	16

SOCO 150 • Sociology of Latinos/Latinas • 3.0 Units

81236	MW	12:45-2:10 pm	Mesa/SB205	Santiago, S	08-21 to 12-16	16
-------	----	---------------	------------	-------------	----------------	----

SOCO 201 # • Advanced Principles of Sociology • 3.0 Units

44481	TTh	9:35-11:00 am	Mesa/SB205	Ryno, R	08-21 to 12-16	16
-------	-----	---------------	------------	---------	----------------	----

SPANISH

SPAN 101 ** • First Course in Spanish • 5.0 Units

54092	TTh	7:00-9:25 am	Mesa/G108	Berry, G	08-21 to 12-16	16
54164	MW	8:35-11:00 am	Mesa/LRC223	Sanchez-Bernardy, V	08-21 to 12-16	16
60784	MW	8:35-11:00 am	Mesa/G108	Bingham, L	08-21 to 12-16	16
54122	TTh	8:35-11:00 am	Mesa/LRC213	S.-Fernandez, D	08-21 to 12-16	16
04961	TTh	8:35-11:00 am	Mesa/LRC223	Harrison, M	08-21 to 12-16	16
54085	MW	9:35-12:00 pm	Mesa/LRC212	Berry, G	08-21 to 12-16	16
48801	MW	9:35-12:00 pm	Mesa/LRC213	Cano, N	08-21 to 12-16	16
54135	TTh	9:35-12:00 pm	Mesa/LRC212	Ascanio, R	08-21 to 12-16	16
54106	MW	11:10-1:35 pm	Mesa/LRC237	Primoza, A	08-21 to 12-16	16
54170	MW	11:10-1:35 pm	Mesa/LRC222	Padilla, H	08-21 to 12-16	16

* Prerequisite, corequisite or limitation on enrollment

** Pass/No Pass Only # Pass/No Pass available

@ Off-campus locations are in **bold type**. See last page of schedule for location details.

FALL 2017 • www.sdmesa.edu

SPANISH continued

CRN	Days	Time	@Location	Instructor	Start/End Date	Weeks
48816	TTh	11:10-1:35 pm	Mesa/LRC223	Berry, G	08-21 to 12-16	16
83261	TTh	11:10-1:35 pm	Mesa/LRC213	S.-Fernandez, D	08-21 to 12-16	16
48827	MW	12:10-2:35 pm	Mesa/LRC213	Sanchez-Bernardy, V	08-21 to 12-16	16
02487	TTh	1:45-4:10 pm	Mesa/LRC213	Padilla, H	08-21 to 12-16	16
54153	MW	2:45-5:10 pm	Mesa/B108	S.-Fernandez, D	08-21 to 12-16	16
60001	TTh	2:45-5:10 pm	Mesa/LRC237	Lira, C	08-21 to 12-16	16
54119	MW	4:20-6:45 pm	Mesa/G104	Primoza, A	08-21 to 12-16	16
04664	TTh	4:20-6:45 pm	Mesa/LRC222	Mendoza, J	08-21 to 12-16	16
48838	MW	6:00-8:25 pm	Mesa/LRC212	Heras, S	08-21 to 12-16	16
61387	TTh	6:00-8:25 pm	Mesa/LRC212	Davis, W	08-21 to 12-16	16
48840	TTh	7:05-9:30 pm	Mesa/LRC222	Garcia, E	08-21 to 12-16	16
42508	M	8:15-11:00 am	Mesa/LRC237	Harrison, M	08-21 to 12-16	16
	Partially Online		Mesa/WEB	Harrison, M		

CRN 42508: Students must attend Monday on-campus meetings.

80517	S	9:00-11:45 am	Mesa/LRC212	Mar Woo, A	08-21 to 12-16	16
	Partially Online		Mesa/WEB	Mar Woo, A		

CRN 80517: Students must attend Saturday on-campus meetings.

SPAN 102 ** • Second Course in Spanish • 5.0 Units

70251	TTh	8:35-11:00 am	Mesa/LRC228	Ocampo, M	08-21 to 12-16	16
53693	TTh	8:35-11:00 am	Mesa/G104	Sanchez-Bernardy, V	08-21 to 12-16	16
53719	MW	9:35-12:00 pm	Mesa/B108	De Leon, R	08-21 to 12-16	16
43262	MW	11:10-1:35 pm	Mesa/LRC228	Beckman, W	08-21 to 12-16	16
58793	TTh	11:10-1:35 pm	Mesa/LRC228	Padilla, H	08-21 to 12-16	16
70265	MW	12:10-2:35 pm	Mesa/LRC212	Berry, G	08-21 to 12-16	16
61393	TTh	6:00-8:25 pm	Mesa/LRC237	Segovia, M	08-21 to 12-16	16
02838	MW	7:05-9:30 pm	Mesa/G104	Muzquiz-Guerreiro, D	08-21 to 12-16	16

SPAN 125 # • Medical Spanish I • 3.0 Units

70913	T	6:00-9:00 pm	Mesa/S119	Primoza, A	08-21 to 12-16	16
-------	---	--------------	-----------	------------	----------------	----

SPAN 201 ** • Third Course in Spanish • 5.0 Units

58118	MW	8:35-11:00 am	Mesa/LRC222	S.-Fernandez, D	08-21 to 12-16	16
58105	TTh	9:35-12:00 pm	Mesa/LRC237	Bingham, L	08-21 to 12-16	16
02476	TTh	12:10-2:35 pm	Mesa/LRC237	Bingham, L	08-21 to 12-16	16
58090	MW	7:05-9:30 pm	Mesa/G108	Kosonoy, B	08-21 to 12-16	16

SPAN 202 ** • Fourth Course in Spanish • 5.0 Units

01384	TTh	9:35-12:00 pm	Mesa/G108	Diaz, C	08-21 to 12-16	16
-------	-----	---------------	-----------	---------	----------------	----

SPAN 210 ** • Conversation and Composition Spanish I • 3.0 Units

43306	MW	5:30-6:55 pm	Mesa/G108	Kosonoy, B	08-21 to 12-16	16
-------	----	--------------	-----------	------------	----------------	----

SPAN 211 ** • Conversation and Composition Spanish II • 3.0 Units

84634	MW	5:30-6:55 pm	Mesa/G108	Kosonoy, B	08-21 to 12-16	16
-------	----	--------------	-----------	------------	----------------	----

SPAN 215 ** • Spanish for Spanish Speakers I • 5.0 Units

06566	MW	8:35-11:00 am	Mesa/LRC228	Kalschur Suarez, A	08-21 to 12-16	16
62604	TTh	12:10-2:35 pm	Mesa/LRC212	Zabaleta, F	08-21 to 12-16	16
83600	T	6:00-8:35 pm	Mesa/LRC213	Castellanos, C	08-21 to 12-16	16
	Partially Online		Mesa/WEB	Castellanos, C		

CRN 83600: Students must attend Tuesday on-campus meetings.

VIETNAMESE

VIET 101 # • First Course in Vietnamese • 5.0 Units

41753	MW	7:05-9:30 pm	Mesa/LRC223	Do, P	08-21 to 12-16	16
-------	----	--------------	-------------	-------	----------------	----

VIET 102 ** • Second Course in Vietnamese • 5.0 Units

48852	MW	4:20-6:45 pm	Mesa/LRC223	Do, P	08-21 to 12-16	16
-------	----	--------------	-------------	-------	----------------	----

WEB DEVELOPMENT

See ONLINE LISTINGS for additional classes.

CRN	Days	Time	@Location	Instructor	Start/End Date	Weeks
-----	------	------	-----------	------------	----------------	-------

WEBD 153 • Beginning Web Databases • 3.0 Units

62320	T	6:00-8:20 pm	Mesa/K104	Staff	08-21 to 12-16	16
		Partially Online	Mesa/WEB	Staff		

CRN 62320: Students must attend Tuesday on-campus meetings.

WEBD 162 # • Beginning Web Development: HyperText Markup Language (HTML) and Cascading Style Sheets (CSS) • 2.0 Units

62347	Th	6:00-7:50 pm	Mesa/K101	Staff	08-21 to 12-16	16
		Partially Online	Mesa/WEB	Staff		

CRN 62347: Students must attend Thursday on-campus meetings.

62938	W	1:00-2:50 pm	Mesa/K104	Staff	08-21 to 12-16	16
		Partially Online	Mesa/WEB	Staff		

CRN 62938: Students must attend Wednesday on-campus meetings.

WEBD 165 # • Beginning Web Design: Dreamweaver • 3.0 Units

20423	W	9:00-12:05 pm	Mesa/K101	Staff	09-05 to 12-02	12
		Partially Online	Mesa/WEB	Staff		

CRN 20423: Students must attend Wednesday on-campus meetings.

WEBD 166 # • PHP: an Introduction • 3.0 Units

48344	W	6:00-8:20 pm	Mesa/K103	Staff	08-21 to 12-16	16
		Partially Online	Mesa/WEB	Staff		

CRN 48344: Students must attend Wednesday on-campus meetings.

WEBD 168 # • Intermediate HTML (HyperText Markup Language) and CSS (Cascading Style Sheets) for Web Design • 3.0 Units

75773	T	6:00-8:20 pm	Mesa/K101	Staff	08-21 to 12-16	16
		Partially Online	Mesa/WEB	Staff		

CRN 75773: Students must attend Tuesday on-campus meetings.

WEBD 169 # • Website Development Using Open Source Content Management Systems • 3.0 Units

48366	Th	6:00-8:20 pm	Mesa/K103	Staff	08-21 to 12-16	16
		Partially Online	Mesa/WEB	Staff		

CRN 48366: Students must attend Thursday on-campus meetings.

WEBD 170 # • Javascript Fundamentals for Web Development • 2.0 Units

62391	T	6:00-8:20 pm	Mesa/K103	Staff	08-21 to 12-16	16
		Partially Online	Mesa/WEB	Staff		

CRN 62391: Students must attend Tuesday on-campus meetings.

WEBD 173 • E-Commerce Website Creation • 3.0 Units

20425	M	6:00-9:00 pm	Mesa/K105	Staff	09-11 to 12-09	12
		Partially Online	Mesa/WEB	Staff		

CRN 20425: Students must attend Monday on-campus meetings.

WORK EXPERIENCE

WORK 270 • Occupational Work Experience • 1.0 – 4.0 Units

91091	TBA	1.0 Unit	Mesa/CLSRM	Staff	08-21 to 12-16	16
91851	TBA	2.0 Units	Mesa/CLSRM	Staff	08-21 to 12-16	16
20151	TBA	3.0 Units	Mesa/CLSRM	Staff	08-21 to 12-16	16
92259	TBA	2.0 Units	Mesa/CLSRM	Staff	08-21 to 12-16	16
20153	TBA	4.0 Units	Mesa/CLSRM	Staff	08-21 to 12-16	16
92772	TBA	2.0 Units	Mesa/CLSRM	Staff	08-21 to 12-16	16
20165	TBA	2.0 Units	Mesa/CLSRM	Staff	08-21 to 12-16	16

WORK 272 • General Work Experience • 1.0 – 3.0 Units

20155	TBA	1.0 Unit	Mesa/CLSRM	Staff	08-21 to 12-16	16
87120	TBA	2.0 Units	Mesa/CLSRM	Staff	08-21 to 12-16	16
87136	TBA	3.0 Units	Mesa/CLSRM	Staff	08-21 to 12-16	16

SAN DIEGO MESA COLLEGE

CAREERS

START HERE

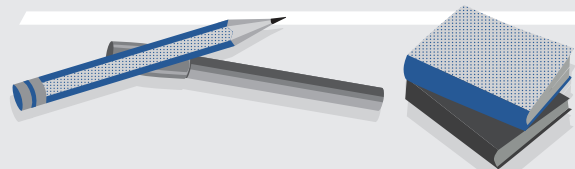

Two-year Career Education programs offered at Mesa College include:

- Multimedia/Animation/Gaming
- GIS (Geographic Information Systems)
- Culinary/Hospitality
- Business/Accounting
- Fashion Design/Merchandising
- Architecture/Interior Design
- Health Information Technology
- Dental Assisting
- Real Estate
- Journalism
- Multiple health career options

Explore a variety of programs designed to get you fast tracked to the career you want, with the skills you need.

Learn more at

www.sdmesa.edu/careereducation

SAN DIEGO
MESA COLLEGE



Alert! Check Online Class Schedule for latest information and click the class [details](#) box for prerequisites, corequisites, and other registration requirements.